



Agricultural Statistics of Rajasthan

2010-11

**DIRECTORATE OF ECONOMICS & STATISTICS, RAJ.,
YOJANA BHAWAN, JAIPUR**



सत्यमेव जयते

Agricultural Statistics of Rajasthan 2010-11

**DIRECTORATE OF ECONOMICS & STATISTICS, RAJ.,
YOJANA BHAWAN, JAIPUR**

FOREWORD

"Agricultural Statistics of Rajasthan, 2010-11" is the twenty fifth in the series on agricultural statistics brought out annually by the Directorate of Economics & Statistics, Rajasthan. This publication contains district-wise data relating to classification of land use, source-wise net and gross irrigated area, crop wise irrigated and total area, production, number of wells/ tube wells/energized wells, average yield, farm harvest prices, consumption of fertilizers, distribution of seeds under high yielding variety programme, rainfall, cropping/irrigation intensity and crop-wise index of agricultural area, production and productivity etc.

It is hoped that the information contained in this publication will be useful for planners and other users for assessing the level of agricultural growth in the State.

Jaipur
October, 2012

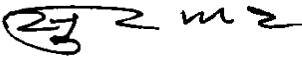
(SURAJ MAL RAIGAR)
Director cum Dy. Secretary

AGRICULTURAL STATISTICS OF RAJASTHAN, YEAR 2010-11
CONTENTS

I.	Introduction and Overview	i-xxiv
II.	Statistical Tables:	
1	Agricultural indicators and position of principal crops	1-3
2	Total area and classification of area	4-6
3	Source wise gross irrigated area	7-9
4	Source wise net irrigated area	10-12
5	Sources of Irrigation	13-16
6	Crop-wise Irrigated area	17-36
7	Crop-wise total area	37-56
8	Crop-wise Production	57-67
9	Average Yield of Principal Crops	68-71
10	Rainfall	72-76
11	Consumption of Fertilizer	77-79
12	HYBRID/HYVP Seed Distribution	80
13	Farm Harvest Prices	81-84
14	Farm Harvest Prices from 2006-07 to 2010-11	85
15	Index of area, production and productivity	86-87
16	Index of Farm Harvest Prices from 2006-07 to 2010-11	88
17	Index of net and gross area sown , net and gross irrigated area	89-90
18	Cropping , irrigation intensity and index of cropping, irrigation intensity	91-92
19	Crop-wise area, crop cutting experiments planned, average yield, production and sampling error	93-96
20	Market Arrivals of agricultural produce	97-105

INTRODUCTION & OVERVIEW

Rajasthan is predominantly agrarian state. Water resources being scarce, agriculture is essentially rain fed and continues to be susceptible to the vagaries of monsoon. The geographical area of 342.24 lakh hectares makes this State the largest in the country.

The Agricultural sector continues to play a dominant and vital role in the Indian Economy by contributing to a sizeable share in the National product absorbing a bulk of the economic activity pursued by majority of the population. In this context of primacy of Agriculture, timely and reliable statistics on crop production is of vital importance and significance. Crop production has two major components viz. Area sown and average yield rate.

The Directorate of Economics and Statistics (D.E.S) releases estimates of Area, Production and Yield in respect of principal crops of food grains, oilseeds, and other important crops .These crops together account for nearly 87 percent of the agricultural output. The estimates of area and yield rates assume prime importance in the entire gamut of agricultural statistics. Statistics of Land use and area under crop are obtained as by-product of land revenue administration in respect of the land record of State.

The estimates of crop production are obtained by multiplying the area estimates with the corresponding yield estimates. The yield estimates of major crops are obtained from scientifically planned crop cutting experiments conducted under the programme of Crop Estimation Surveys (CES). Under the programme of CES, data on yield rates are collected through crop cutting experiments by using statistical techniques of random sampling.

LAND USE STATISTICS

Land use statistics are built up as a part of The Land record maintained by the revenue agencies (Board of Revenue for Rajasthan). Land use statistics collected on complete enumeration. The Land Use pattern during 2009-10 and 2010-11 presented in following table:

LAND UTILISATION IN RAJASTHAN

CATEGORY		Area (In Hectare) 2010-11	%	Area (In Hectare) 2009-10	%
	REPORTING AREA (1to5)	34270089	100.00	34270014	100.00
1	FOREST	2742705	8.00	2735445	7.98
2	AREA NOT AVAILABLE FOR CULTIVATION (a + b)	4267932	12.45	4267633	12.45
	a LAND PUT TO NON- AGRICULTURAL USES	1888882	5.51	1975598	5.76
	b BARREN & UN-CULTURABLE LAND	2379050	6.94	2292035	6.69
3	OTHER UNCULTIVATED LAND EXCLUDING FALLOW LAND (a + b + c)	5948808	17.36	6189617	18.06
	a. PERMANENT PASTURES & OTHER GRAZING LANDS	1694356	4.95	1697455	4.95
	b. LAND UNDER MISC. TREE CROPS & GROVES NOT INCLUDED IN NET AREA SOWN	21270	0.06	17216	0.05
	c. CULTURABLE WASTE LAND	4233182	12.35	4474946	13.06
4	FALLOW LAND (a + b)	2961631	8.65	4102834	11.97
	a. FALLOW LAND OTHER THAN CURRENT FALLOW	1726445	5.04	2047540	5.97
	b CURRENT FALLOWS	1235186	3.61	2055294	6.00
5	NET AREA SOWN (6-7)	18349013	53.54	16974485	49.53
6	TOTAL CROPPED AREA	26001788	75.87	21744877	63.45
7	AREA SOWN MORE THAN ONCE	7652775	22.33	4770392	13.92
	NET IRRIGATED AREA	6660725	19.44	5849914	17.07
	GROSS IRRIGATED AREA	8321825	24.28	7308773	21.33

Distribution of Land Use:**Reporting Area for Land Utilisation:**

The reporting area stands for the area for which data on land use classification of area are available i.e. the reporting area is the area according to village papers prepared by the village accountants. It has been classified into nine categories of Land Use.

Forests:

Forests represent all actually forested area including all land classified as forests under any legal enactment dealing with forests or administered as forests, whether state owned or private and whether wooded or maintained as potential forest land. The forest area of the State during 2010-11 is 27.43 lakh hectare accounting for 8.00 percent of the total reporting area of the state.

Land put to non-Agricultural Uses:

This stands for all lands occupied by building, roads, pathway, social forests, bus stands and railways, under water i.e. rivers, canals, marshy, water logged areas, land under still water and other land put to uses other than agriculture. The area under this category is 18.89 lakh hectare accounting for 5.51 percent of the total reporting area in the state during 2010-11 as against 19.76 lakh hectare in 2009-10, recording a decrease of 4.40 percent.

Barren and Un-culturable Land:

This covers all barren and unculturable land like mountains, deserts, hills etc. Land which cannot be brought under cultivation unless at a high cost shall be classified as uncultivable. An extent of 23.79 lakh hectare of land comes under Barren and Uncultivable Land which represents 6.94 percent of the total reporting area in the State during 2010-11.

Permanent Pastures and other Grazing Land:

This covers all grazing land, whether they are permanent pastures or meadows are considered as permanent pastures and other grazing land. Village common grazing land are included under this head. An extent of 16.94 lakh hectare or 4.95 percent of the total reporting area in the State during 2010-11 is under permanent pastures and other grazing land.

Miscellaneous Tree Crops and Groves not including in the Net Area Sown:

Under this class, all cultivable land which is not included under net area sown but is put to some agricultural use is included. Land under casurina trees, thatching grass, bamboo bushes and other groves for fuel etc. which are not included under orchards shall be included under this category. An extent under this category was 0.21 lakh hectare or 0 .06 percent of the total reporting area in the State during 2010-11.

Culturable Waste land:

These include all lands available for cultivation whether not taken up for cultivation or taken up for cultivation once but not cultivated during the current year and last five years or more in succession for one reason or other are classified as culturable waste. It formed 12.35 percent (42.33 lakh hectare) of the total reporting area in the State during 2010-11.

Other Fallow lands:

This implies all lands, which were taken up for cultivation but are temporarily out of cultivation for a period not less than a year and not more than five years. An extent under this category was 17.26 lakh hectare which is 5.04 percent of the total reporting area in the State during 2010-11.

Current Fallow:

This class comprises of cropped areas, which are kept fallow during the current year. If any, seeding area is not cropped in the current year, it may be treated as current fallow. The area under current fallow during 2010-11

was 12.35 lakh hectare as against 20.55 lakh hectare in 2009-10 showing a decrease of 39.90 percent.

Net Area Sown:

Net Area Sown represents total area sown with the crops and orchards counting area sown more than once in the same year once only. The Net Area Sown during 2010-11 was 183.49 lakh hectare or 53.54 percent of total reporting area as against 169.74 lakh hectare in 2009-10 showing a increase of 8.10 percent.

Gross Area Sown:

Gross Area Sown presents total area cultivated under all food and non-food crops, including the area sown more than once during the agricultural year. The gross area sown or gross cropped area during 2010-11 is 260.02 lakh hectare as against 217.45 lakh hectare in 2009-10, recording an increase of 19.58 percent, due to favorable seasonal conditions in 2010-11.

Area Sown More Than Once:

Area on which crops are cultivated more than once during the agricultural year 2010-11 was 76.53 lakh hectare or 22.33 percent of the total reporting area in the State.

Irrigation by Sources:

Irrigation is the artificial application of water to the soil for the growth of plants. Water is an important determinant factor for the production of crops in the agriculture sector. Intensive and extensive cultivation of land depend mainly on the availability of water. At present, less than one fourth of the State's area is under irrigation. The main sources of irrigation in Rajasthan are canals, tanks, tube-wells and wells. The Net area irrigated by all sources during 2010-11 was 66.61 lakh hectare as against 58.50 lakh hectare in 2009-10 showing a increase of 13.86 percent. The net

irrigated area during 2010-11 constituted 36.30 percent of net area sown in the state .Ganganagar District is at the top with 5.75 lakh hectare net irrigated area. However the highest percentage of the net area irrigated to the net area sown was recorded in Alwar District with 89.03 percent whereas the lowest percentage was recorded in the Churu District with 7.27 percent. The following table shows the Net area irrigated by various sources compared with 2009-10

NET IRRIGATED AREA (in hectare)

SOURCES	AREA	PERCENTAGE	AREA	PERCENTAGE
	2010-11		2009-10	
CANALS	1628746	24.45	1423923	24.34
TANKS	55676	0.84	16597	0.28
TUBE-WELLS	2791577	41.91	2580166	44.11
WELLS	2105850	31.62	1758147	30.05
OTHERS	78876	1.18	71081	1.22
NET IRRIGATED AREA	6660725	100.00	5849914	100.00
GROSS IRRIGATED AREA	8321825		7308773	

Wells, Tube-wells and canals are the major sources of irrigation in state. The net area irrigated by open wells, tube-wells and canals together account for 65.26 lakh hectare (about 98 percent of the total net area irrigated) in 2010-11. Gross area irrigated includes the net area sown and the area irrigated more than once. Gross area irrigated by all sources during 2010-11 is 83.22 lakh hectare as against 73.09 lakh hectare during 2009-2010 registering an increase of 10.13 lakh hectare (+13.86%).

AREA IRRIGATED UNDER DIFFERENT CROPS:

Out of total irrigated area, 35.79 percent is under Wheat, 23.65 percent under Rape & mustard, and 5.81 percent under Gram .The share of principal crops of the gross irrigated area are shown in the following table:

CROPWISE IRRIGATED AREA

CROPS	IRRIGATED AREA (in, 000 hectare)	% TO GROSS IRRIGATED AREA	IRRIGATED AREA (in, 000 hectare)	% TO GROSS IRRIGATED AREA
	2010-11	2010-11	2009-10	2009-10
(A) FOODGRAIN CROPS	4138.608	49.73	3427.614	46.90
I. CEREALS	3533.011	42.45	2955.260	40.43
(a) KHARIF CEREALS	275.340	3.31	348.540	4.77
1. RICE	81.287	0.98	100.580	1.38
2. JOWAR	1.809	0.02	3.847	0.05
3. BAJRA	183.024	2.20	233.399	3.19
4. MAIZE	9.208	0.11	10.681	0.15
5. SMALL MILLETS	0.012	0.00	0.033	0.00
(b) RABI CEREALS	3257.671	39.15	2606.720	35.67
1. WHEAT	2978.513	35.79	2384.809	32.63
2. BARLEY	277.824	3.34	220.853	3.02
3. SMALL MILLETS	1.334	0.02	1.058	0.01
II. PULSES	605.597	7.28	472.354	6.46
(a) KHARIF PULSES	82.985	1.00	35.192	0.48
1. TUR	2.883	0.03	1.394	0.02
2. OTHER KHARIF PULSES	80.102	0.96	33.798	0.46
(b) RABI PULSES	522.612	6.28	437.162	5.98
1. GRAM	483.744	5.81	411.264	5.63
2. OTHER RABI PULSES	38.868	0.47	25.898	0.35
(B) OILSEEDS	2403.723	28.88	2225.009	30.44
(a) KHARIF OILSEEDS	419.371	5.04	358.694	4.91
1. GROUNDNUT	269.306	3.24	252.027	3.45
2. SESAMUM	7.600	0.09	9.108	0.12
3. CASTORSEED	138.947	1.67	92.105	1.26
4. SOYABEAN	3.518	0.04	5.454	0.07
(b) RABI OILSEEDS	1984.352	23.85	1866.315	25.54
1. RAPE & MUSTARD	1968.031	23.65	1854.831	25.38
2. LINSEED	0.788	0.01	2.836	0.04
3. TARAMIRA	15.280	0.18	8.070	0.11
4. OTHERS	0.253	0.00	0.578	0.01
(C) FIBRES	312.479	3.75	408.447	5.59
1. COTTON	312.474	3.75	408.425	5.59
2. SANHEMP	0.005	0.00	0.022	0.00

3. MESTA	0.000	0.00	0.000	0.00
(D) SUGARCANE	5.407	0.06	5.854	0.08
(E) CONDIMENTS & SPICES	678.260	8.15	537.728	7.36
1. DRY CHILIES	11.885	0.14	12.350	0.17
2. GINGER	0.206	0.00	0.163	0.00
3. TURMERIC	0.084	0.00	0.070	0.00
4. CORIANDER	188.282	2.26	226.530	3.10
5. CUMINSEED	325.720	3.91	203.835	2.79
6. AJWAIN	0.530	0.01	0.007	0.00
7. GARLIC	31.440	0.38	24.693	0.34
8. SAUNF	26.762	0.32	7.775	0.11
9. METHI	80.220	0.96	58.792	0.80
10. OTHER	13.131	0.16	3.513	0.05
(F) FRUITS	29.259	0.35	26.092	0.36
(G) VEGETABLES	139.169	1.67	122.204	1.67
1. POTATO	10.520	0.13	8.530	0.12
2. ONION	52.530	0.63	44.474	0.61
3. SWEET POTATO	0.934	0.01	1.084	0.01
4. OTHERS	75.185	0.90	68.116	0.93
(H) DRUG & NARCOTICS	224.356	2.70	237.697	3.25
1. TOBACCO	0.404	0.00	1.116	0.02
2. OTHERS	223.952	2.69	236.581	3.24
(I) FODDER CROPS	384.903	4.63	313.782	4.29
1. GUARSEED	229.264	2.75	154.559	2.11
2. OTHER	155.639	1.87	159.223	2.18
(J) OTHER CROPS	5.661	0.07	4.346	0.06
TOTAL CROPPED AREA	8321.825	100.00	7308.773	100.00

Percentage of irrigated area under different crops in 2010-11

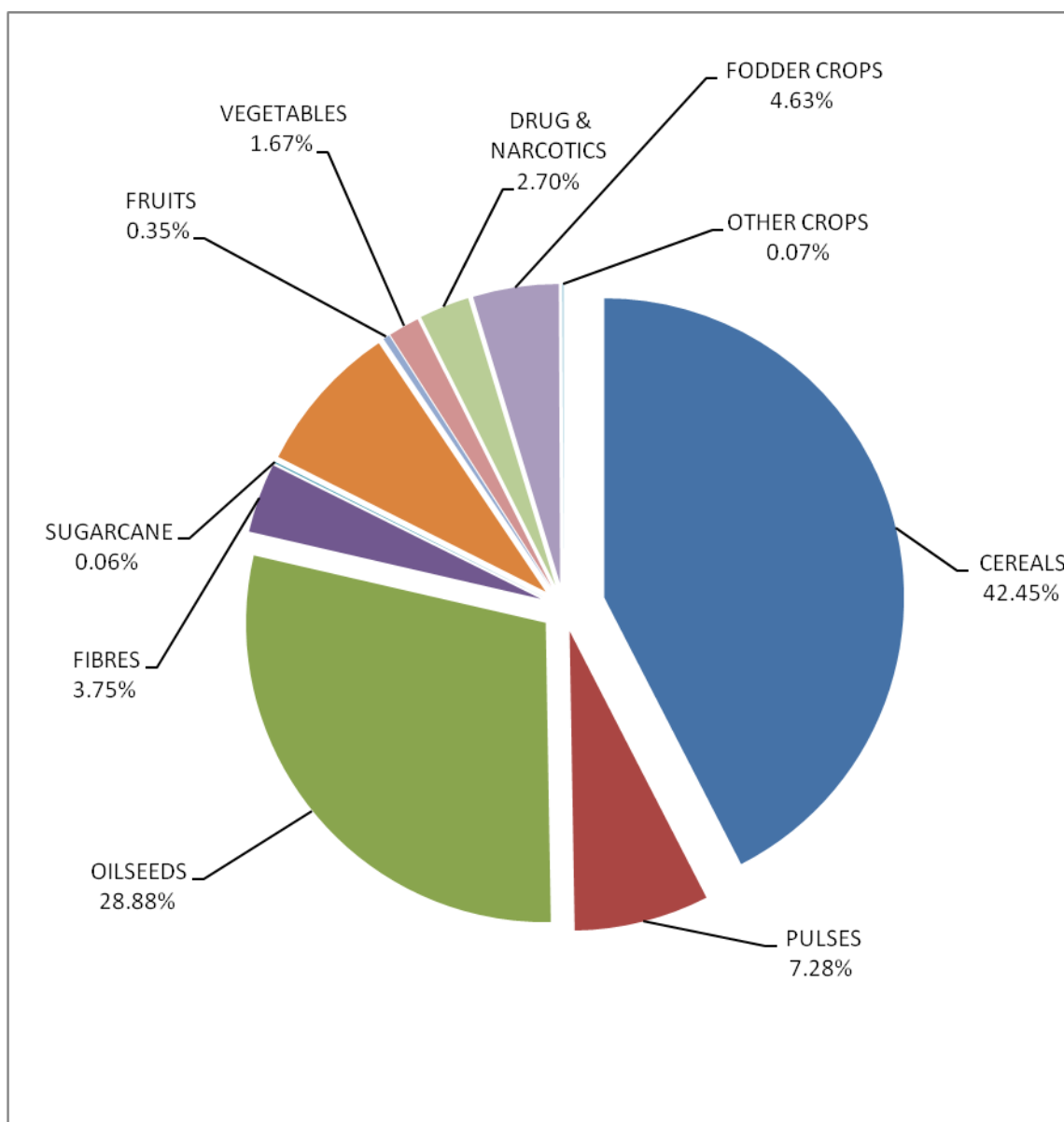

CROPPING PATTERN:

Cropping pattern refers to the proportionate area under different crops during an agricultural year. Cereals and pulses constitute food grain crops. In Rajasthan, Bajra in kharif and Wheat in rabi season are the major food grain crops. Non-food crops constitute oilseed, fibres, tobacco, dyes, fodder crops. The gross cropped area under all crops increased to 260.02 lakh hectare during 2010-11 from 217.45 lakh hectare in 2009-10, showing an increase of 19.58 percent. The following table shows the cropping pattern

in the state during 2009-10 and 2010-11 besides indicating relative share of area under principal crops to total cropped area.

CROP-WISE GROSS AREA

CROPS	GROSS AREA (in ,000 hectare)	% TO GROSS AREA	GROSS AREA (in ,000 hectare)	% TO GROSS AREA
	2010-11	2010-11	2009-10	2009-10
(A) FOODGRAIN CROPS	15658.349	60.22	13232.948	60.86
I. CEREALS	10906.579	41.95	9829.343	45.20
(a) KHARIF CEREALS	7541.113	29.00	7210.619	33.16
1. RICE	131.126	0.50	150.694	0.69
2. JOWAR	726.916	2.80	718.572	3.30
3. BAJRA	5519.448	21.23	5223.564	24.02
4. MAIZE	1147.191	4.41	1100.216	5.06
5. SMALL MILLETS	16.432	0.06	17.573	0.08
(b) RABI CEREALS	3365.466	12.94	2618.724	12.04
1. WHEAT	3036.141	11.68	2394.213	11.01
2. BARLEY	327.991	1.26	223.440	1.03
3. SMALL MILLETS	1.334	0.01	1.071	0.00
II. PULSES	4751.770	18.27	3403.605	15.65
(a) KHARIF PULSES	2915.289	11.21	2483.702	11.42
1. TUR	21.410	0.08	18.398	0.08
2. OTHER KHARIF PULSES	2893.879	11.13	2465.304	11.34
(b) RABI PULSES	1836.481	7.06	919.903	4.23
1. GRAM	1783.281	6.86	884.680	4.07
2. OTHER RABI PULSES	53.200	0.20	35.223	0.16
(B) OILSEEDS	5518.401	21.22	4158.096	19.12
(a) KHARIF OILSEEDS	1829.587	7.04	1843.810	8.48
1. GROUNDNUT	349.331	1.34	336.177	1.55
2. SESAMUM	548.011	2.11	598.318	2.75
3. CASTORSEED	166.746	0.64	130.943	0.60
4. SOYABEAN	765.499	2.94	778.372	3.58
(b) RABI OILSEEDS	3688.814	14.19	2314.286	10.64
1. RAPE & MUSTARD	2489.892	9.58	2212.357	10.17
2. LINSEED	1.744	0.01	3.263	0.02
3. TARAMIRA	1188.738	4.57	97.542	0.45
4. OTHERS	8.440	0.03	1.124	0.01

(C) FIBRES	336.691	1.29	446.572	2.05
1. COTTON	335.871	1.29	444.540	2.04
2. SANHEMP	0.820	0.00	2.028	0.01
3. MESTA	0.000	0.00	0.004	0.00
(D) SUGARCANE	5.512	0.02	5.986	0.03
(E) CONDIMENTS & SPICES	719.124	2.77	562.515	2.59
1. DRY CHILIES	13.839	0.05	14.420	0.07
2. GINGER	0.210	0.00	0.167	0.00
3. TURMERIC	0.089	0.00	0.070	0.00
4. CORIANDER	198.052	0.76	232.270	1.07
5. CUMINSEED	330.637	1.27	203.855	0.94
6. AJWAIN	16.896	0.06	15.493	0.07
7. GARLIC	31.460	0.12	24.693	0.11
8. SAUNF	27.014	0.10	8.777	0.04
9. METHI	80.364	0.31	58.822	0.27
10. OTHERS	20.563	0.08	3.948	0.02
(F) FRUITS	30.869	0.12	27.256	0.13
(G) VEGETABLES	143.923	0.55	126.980	0.58
1. POTATO	10.521	0.04	8.533	0.04
2. ONION	52.606	0.20	44.534	0.20
3. SWEET POTATO	0.966	0.00	1.102	0.01
4. OTHERS	79.830	0.31	72.811	0.33
(H) DRUG & NARCOTICS	239.743	0.92	256.227	1.18
1. TOBACCO	0.560	0.00	1.206	0.01
2. OTHERS	239.183	0.92	255.021	1.17
(I) FODDER CROPS	3286.944	12.64	2874.834	13.22
1. GUARSEED	2980.946	11.46	2586.857	11.90
2. OTHERS	305.998	1.18	287.977	1.32
(J) OTHER CROPS	62.232	0.24	53.463	0.25
TOTAL CROPPED AREA	26001.788	100.00	21744.877	100.00

Percentage of gross area under different crops in 2010-11

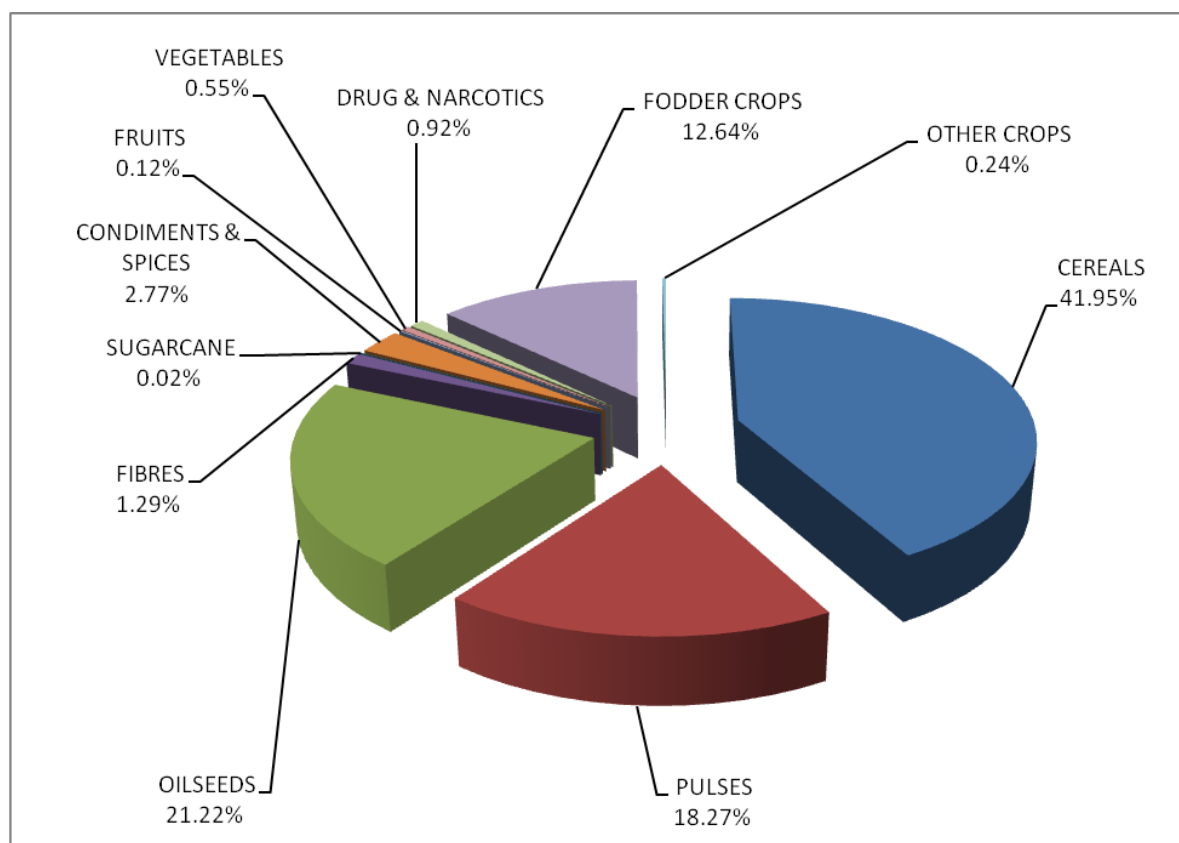

TREND OF GROSS AREA SOWN OVER 5 YEARS

(in hectares)

	2006-07	2007-08	2008-09	2009-10	2010-11
GROSS AREA SOWN	21533809	22208291	22771259	21744877	26001788
NET AREA SOWN	16763765	17095672	17551414	16974485	18349013

The gross area sown has been fluctuating from year to year depending on the monsoon conditions. Similarly the net area sown also fluctuating from year to year according to the behavior of the monsoon, as sown in following chart..

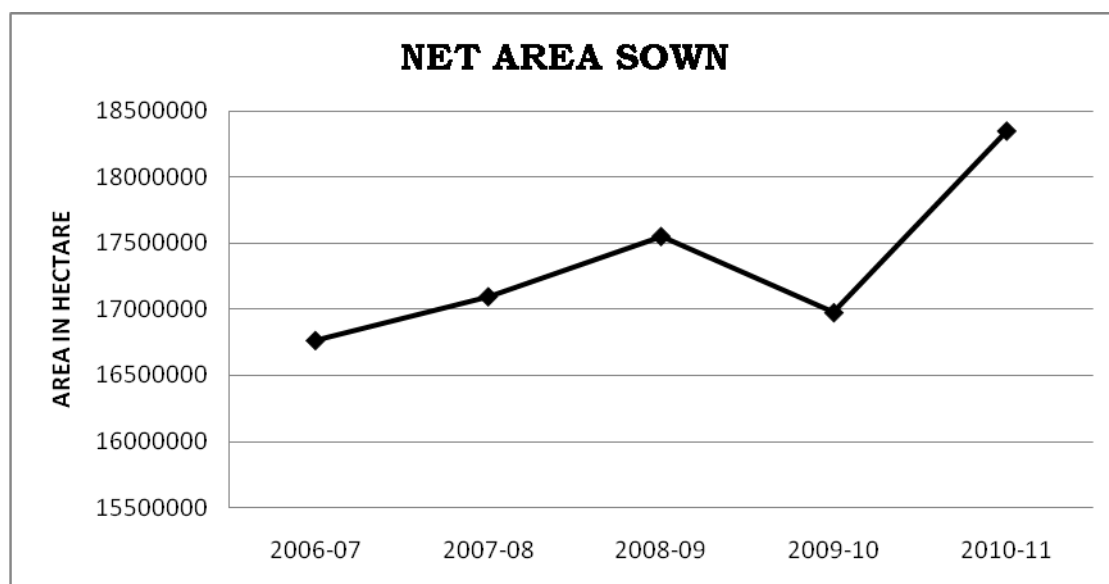
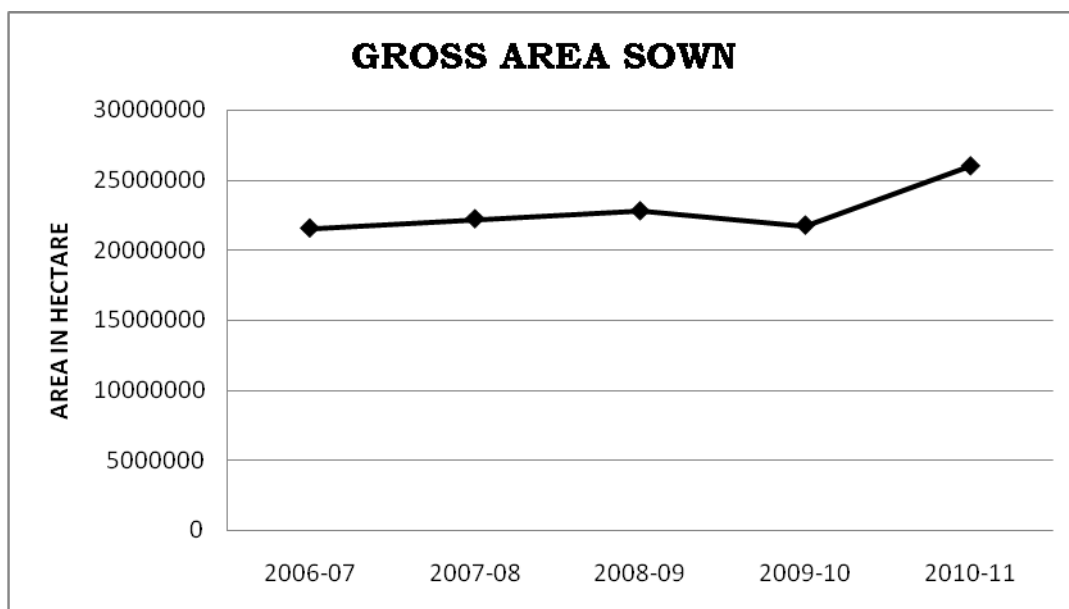

AREA, PRODUCTION AND PRODUCTIVITY:

Factors such as monsoon behavior, rainfall, irrigation, fertility of land, application of fertilizers, climate conditions plays an important role in State. Out of 260.02 lakh hectare of total cropped area during 2010-11, 156.58 lakh hectare or 60.22 percent was accounted for food grain crops viz., Rice, Jowar, Bajra, Maize, Wheat, Barley, Small Millets, Tur, Gram and other pulses. The area under cereals is 109.07 lakh hectare and under pulses, it is 47.52 lakh hectare. The crop- wise production is given in the table below:

CROPS	PRODUCTION (in, 000 M.T.)	PRODUCTION (in, 000 M.T.)
	2010-11	2009-10
(A) FOODGRAIN CROPS	23574.113	12359.839
I. CEREALS	20322.202	11657.710
(a) KHARIF CEREALS	8961.999	3535.934
1. RICE	265.545	228.285
2. JOWAR	508.877	104.359
3. BAJRA	6117.800	2053.19
4. MAIZE	2061.424	1148.612
5. SMALL MILLETS	8.353	1.488
(b) RABI CEREALS	11360.203	8121.776
1. WHEAT	10424.350	7500.844
2. BARLEY	934.651	619.858
3. SMALL MILLETS	1.202	1.074
II. PULSES	3251.911	702.129
(a) KHARIF PULSES	1603.097	133.407
1. TUR	16.237	6.995
2. OTHER KHARIF PULSES	1586.860	126.412
(b) RABI PULSES	1648.814	568.722
1. GRAM	1600.718	534.894
2. OTHER RABI PULSES	48.096	33.828
(B) OILSEEDS	6641.503	4436.613
(a) KHARIF OILSEEDS	2269.595	1481.554
1. GROUNDNUT	686.817	371.134
2. SESAMUM	223.431	97.236
3. CASTORSEED	241.244	101.331
4. SOYABEAN	1118.103	911.853
(b) RABI OILSEEDS	4371.908	2955.059
1. RAPE & MUSTARD	3883.283	2912.311
2. LINSEED	2.258	6.541
3. TARAMIRA	486.366	36.207
4. OTHER	0.001	0.000
(C) FIBRES	146.089	154.899
1. COTTON	145.690	153.561
2. SANHEMP	0.399	1.338

3. MESTA	0.000	0.000
(D) SUGARCANE	369.354	344.559
(E) CONDIMENTS & SPICES	668.980	556.315
1. DRY CHILIES	14.865	14.251
2. GINGER	0.459	0.467
3. TURMERIC	0.234	0.134
4. CORIANDER	219.077	281.235
5. CUMINSEED	114.925	80.531
6. AJWAIN	12.596	5.455
7. GARLIC	186.441	98.433
8. SAUNF	26.201	5.616
9. METHI	94.182	70.193
10. OTHER	0.000	0.000
(F) FRUITS (PAPAYA)	0.662	0.835
(G) VEGETABLES	620.114	457.555
1. POTATO	76.019	96.394
2. ONION	541.107	358.405
3. SWEET POTATO	2.665	2.501
4. TOPIOCA	0.323	0.255
(H) DRUG & NARCOTICS	114.551	141.190
1. TOBACCO	0.791	1.185
2. OTHERS	113.760	140.005
(I) FODDER CROPS	1540.544	202.738
1. GUARSEED	1540.544	202.738

The production of food grain during the year 2010-11 is 235.74 lakh M.T. as against 123.60 lakh M.T. in 2009-10. wheat (44.22 percent) and bajra (25.95 percent) are major component of the total food grain production in the state (as shown in the chart below).

COMPONENTS OF FOODGRAINS IN 2010-11

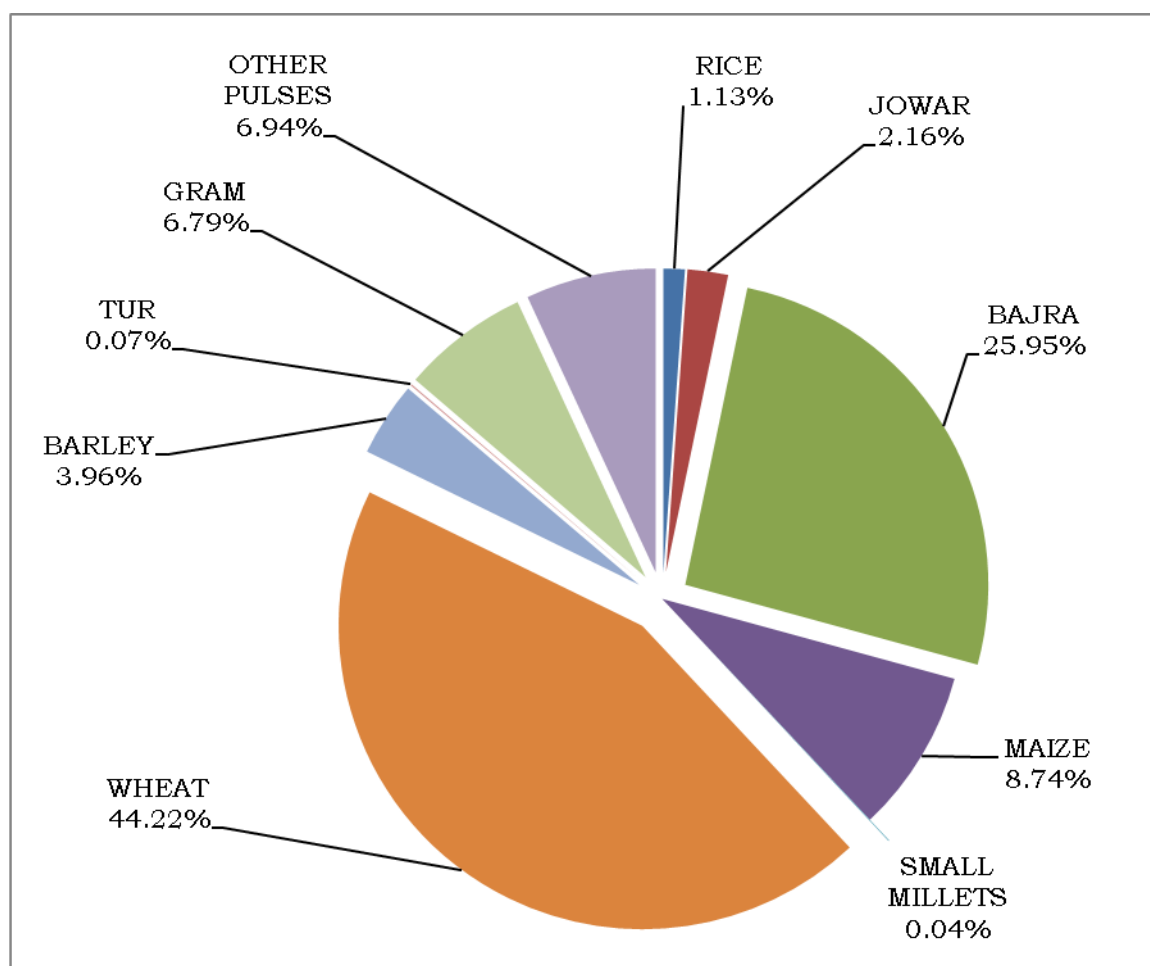

Area statistics are collected on complete enumeration basis. The second most important component of production statistics is yield rate. The yield estimates of major crops are obtained through analysis of scientifically designed crop cutting experiments (CCE) conducted under general crop estimation surveys (GCES).

During 2010-11, 15020 such experiments were planned. At present more than 99% of the production of food grain is estimated on the basis of yield rates obtained from the CCE'S.

The primary objective of GCE's is to obtain fairly reliable estimates of average yield of principal food & non food crops for each district which are important from the point of view of crop production. The estimates of yield rates thus arrived at are generally adopted from the purposes of planning , policy formulation and implementation. The CCE's consist of identification

and marking of experimental plots of a specified size and shape in the selected field on the principle of random sampling, threshing the produce & recording of the harvested produce for determining the percentage recovery of dry grains or the marketable form of the produce.

Crop wise details of experiments planned, experiments analyzed and yield rate under GCE's during 2010-11 are given in following table.

SEASON/CROP	NO. of experiments planned	NO.of experiments Analysied	Yield Rate In Kg./Hectare
KHARIF	10190	9987	
RICE	350	332	2025
JOWAR	750	735	700
BAJRA	800	796	1108
MAIZE	650	650	1797
COTTON	550	484	1301
SUGARCANE	450	424	67009
GROUNDNUT	540	532	1966
SESAMUM	1200	1198	408
SOYABEAN	300	298	1461
MOONG	800	796	621
MOTH	1100	1074	486
URAD	600	588	737
CHAULA	500	500	529
GWAR	1600	1580	517
RABI	4830	4688	
WHEAT	1000	974	3433
BARLEY	700	673	2850
GRAM	1180	1148	898
RAPE & MUSTARD	800	781	1560
CORIANDER	200	200	1106
CUMINSEED	150	150	348

TARAMIRA	200	180	409
MASOOR	200	198	872
METHI	200	196	1172
ISABGOL	200	188	529
TOTAL EXPERIMENTS	15020	14675	

Agriculture Index :

The Agriculture index of farm harvest price, area, production, productivity, net area sown, gross area sown, cropping intensity and irrigation intensity are given in table 15 to 18 .These indices are based on Triennium ending 1993-94=100.In all 38 crops are covered for this purpose which are divided into two main groups which in turn are sub-grouped. Approximately 98 percent area of the total area is covered by these crops.

Index of Agricultural Area:

The index number of area under different crop groups of last five years is given in the table below:

INDEX OF AGRICULTURAL AREA (BASE YEAR 1991-92 TO 1993-94=100)

CROPS	2006-07	2007-08	2008-09	2009-10	2010-11
FOODGRAIN CROPS	106.84	114.48	111.08	111.03	131.38
CEREALS	109.27	112.12	109.74	112.74	125.10
PULSES	100.23	120.91	114.73	106.37	148.50
NON FOOD GRAIN CROPS	130.70	127.72	141.64	126.22	132.92
TOTAL OILSEEDS	123.78	112.95	126.44	117.05	121.03
FIBRES	70.87	74.80	61.40	90.24	68.04
CONDIMENTS & SPICES	88.26	142.34	150.54	142.74	128.04
FRUIT & VEGETABLES	234.03	268.14	242.28	258.82	306.18
SUGARCANE	42.94	40.99	25.72	23.59	21.72
TOBACCO	26.71	29.52	44.67	72.22	33.53
GUARSEED	169.71	175.87	200.55	156.35	180.17
ALL CROPS	115.03	119.03	121.58	116.25	131.91

The index number of area under all crops has increased from 116.25 in 2009-10 to 131.91 in 2010-11. The increase was observed in the index of area under food grain, cereals, pulses, non- food ,total oil seed, fruits &

vegetables and guarseed over the last year, whereas the index of area under fibres,, sugarcane, condiments & spices, and tobacco revealed a decline over the previous year.

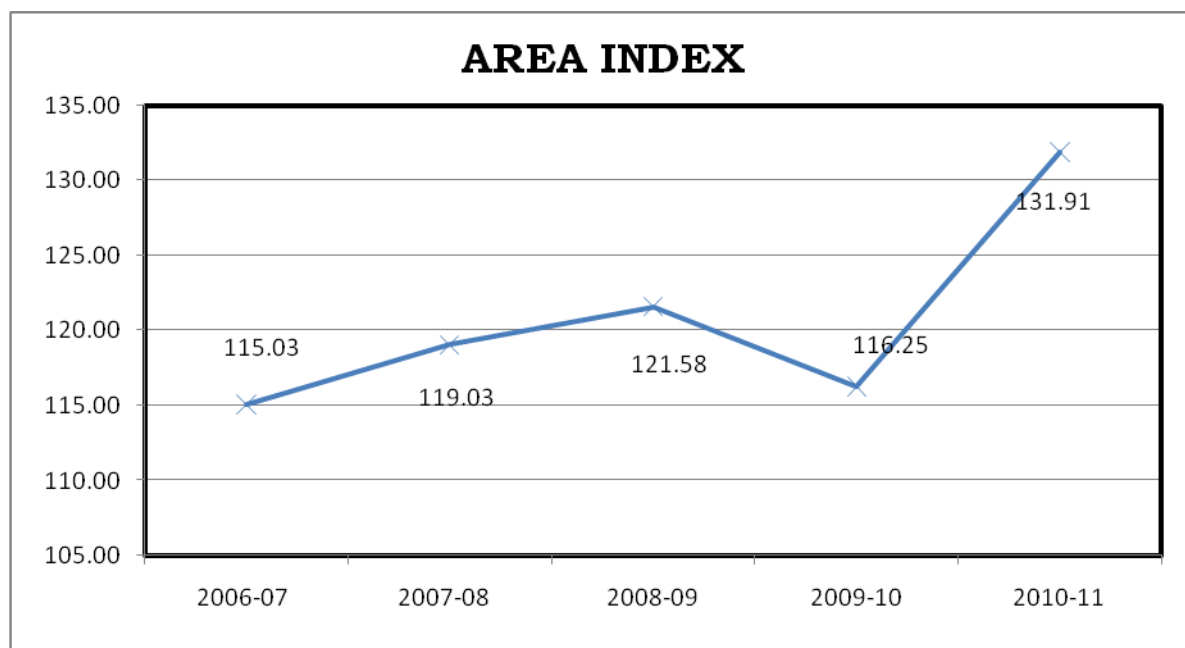

Index of Agricultural Production:

The index number of production under different crop groups of last five years are given in below table :

INDEX OF AGRICULTURAL PRODUCTION

(BASE YEAR 1991-92 TO 1993-94=100)

CROPS	2006-07	2007-08	2008-09	2009-10	2010-11
FOODGRAIN CROPS	161.01	170.10	181.32	126.59	266.67
CEREALS	174.83	186.53	191.49	153.65	261.87
PULSES	128.01	130.87	157.03	61.97	278.11
NON FOOD GRAIN CROPS	174.34	163.16	188.92	151.24	221.99
TOTAL OILSEEDS	201.53	158.50	201.56	169.53	237.52
FIBRES	82.84	95.64	80.56	100.26	95.04
CONDIMENTS & SPICES	149.32	226.07	228.77	211.80	234.17
FRUIT & VEGETABLES	317.83	329.17	300.70	295.67	415.88
SUGARCANE	53.76	50.78	33.15	29.45	31.57
TOBACCO	26.72	24.92	35.34	50.83	33.93
GUARSEED	183.81	347.22	352.05	56.60	430.08
ALL CROPS	167.63	166.66	185.09	138.83	244.48

The index number of production under all crops increased from 138.83 in 2009-10 to 244.48 in 2010-11. The increase was observed in the index of

production under food grain, cereals, pulses, non food, total oil seed, condiments & spices, fruits & vegetables, sugarcane, and guarseed over the last year, whereas the index of production under fibres, and tobacco revealed a decline over previous year.

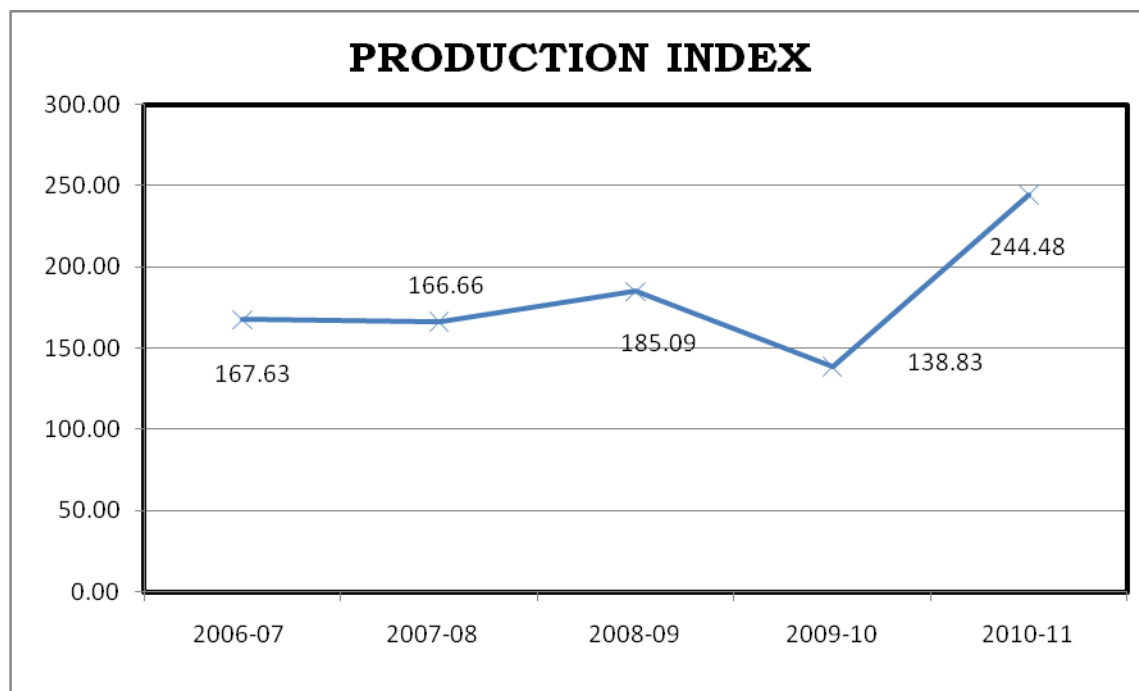

Index of Agricultural Productivity:

The index number of productivity under different crop groups of last five years is given in the table below:

INDEX OF AGRICULTURAL PRODUCTIVITY

(BASE YEAR 1991-92 TO 1993-94=100)

CROPS	2006-07	2007-08	2008-09	2009-10	2010-11
FOODGRAIN CROPS	150.70	148.58	163.22	114.01	202.97
CEREALS	160.00	166.36	174.48	136.29	209.33
PULSES	127.72	108.24	136.87	58.26	187.28
NON FOOD GRAIN CROPS	133.39	127.75	133.38	119.82	167.00
TOTAL OILSEEDS	162.82	140.32	159.41	144.83	196.25
FIBRES	116.89	127.85	131.21	111.10	139.69
CONDIMENTS & SPICES	169.18	158.83	151.97	148.38	182.89
FRUIT & VEGETABLES	135.81	122.76	124.12	114.24	135.83
SUGARCANE	125.20	123.89	128.90	124.85	145.35
TOBACCO	100.06	84.42	79.12	70.39	101.18
GUARSEED	108.31	197.43	175.54	36.20	238.71
ALL CROPS	145.72	140.01	152.24	119.43	185.33

The index number of productivity under all crops increased from 119.43 in 2009-10 to 185.33 in 2010-11. The increase was observed in the index of productivity under food grain, cereals, pulses, non food, total oil seed, fibres, condiments & spices, fruits & vegetables, sugarcane, tobacco and guarseed over the last year.

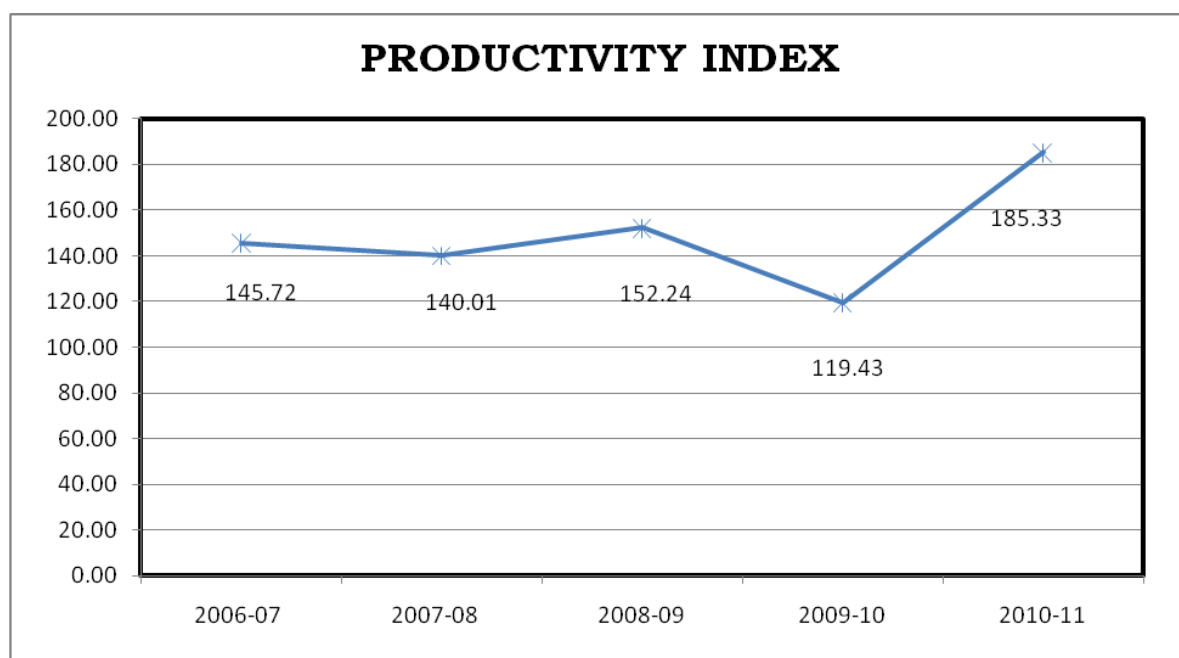

Index of Net Area Sown:

The index of Net Area Sown was 113.13 during 2010-11 as against 104.65 in 2009-10, showing a increase of 8.10 percent.

Index of Gross Area Sown:

The index of Gross Area Sown was 135.63 during 2010-11 as against 113.42 in 2009-10, showing a increase of 19.58 percent.

Index of Net Irrigated Area :

The index of Net Irrigated Area was 148.99 during 2010-11 as against 130.85 in 2009-10, showing a increase of 13.86 percent.

Index of Gross Irrigated Area :

The index of Gross Irrigated Area was 152.73 during 2010-11 as against 134.14 in 2009-10, showing a increase of 13.86 percent.

Cropping Intensity:

Cropping intensity is one of the indices for assessing the efficiency of the agriculture sector. The cropping intensity is the ratio of gross area sown to net area sown. It was 141.71 in 2010-11 compared to 128.10 in 2009-10, showing a increase of 10.62 percent.

Index of Cropping Intensity:

The Index of Cropping Intensity has slightly increased to 119.89 in 2010-11 from 108.38 in 2009-10, showing a increase of 10.62 percent.

Irrigation Intensity:

The irrigation intensity is the ratio of gross irrigated area to net irrigated area. It was 124.94 in 2010-11 compared to 124.94 in 2009-10, showing unchanged.

Index of Irrigation Intensity:

The Index of irrigation intensity has slightly decreased to 102.51 in 2010-11 from 102.51 in 2009-10, showing unchanged..

Farm Harvest Prices:

Table-14 shows the farm harvest price situation from 2006-07 to 2010-11. During the reporting period, the price hike can be visualized for all the crops, affected by various factors. In the last two years of the reporting period i.e. 2010-11 to 2009-10, Farm harvest Prices of Rice, Jowar, , Barley, Rape & Mustard, Red chillies, castor seed Linseed, and Cotton increased while the farm harvest prices of Bajra, Maize, wheat, Gram, Tur, Gur, Potato, Sanhemp, Sesamum, Groundnut, Ginger & Tobacco, decreased.

Index of Farm Harvest Price:

As reported in Table -16, the index of Farm Harvest Price (base years 1991-92 to 1993-94 = 100) for all the crops increased from 220.17 in 2006-07 to 286.70 in 2010-11 (30.22 %). For Food Grain Crops, the index increased from 239.85 to 292.75 (22.06 %) and for Non-Food Grain Crops increased from 194.26 to 278.74 during the period 2006-07 to 2010-11.

	2006-07	2007-08	2008-09	2009-10	2010-11
F.H.P.INDEX	220.17	256.48	270.74	287.45	286.70

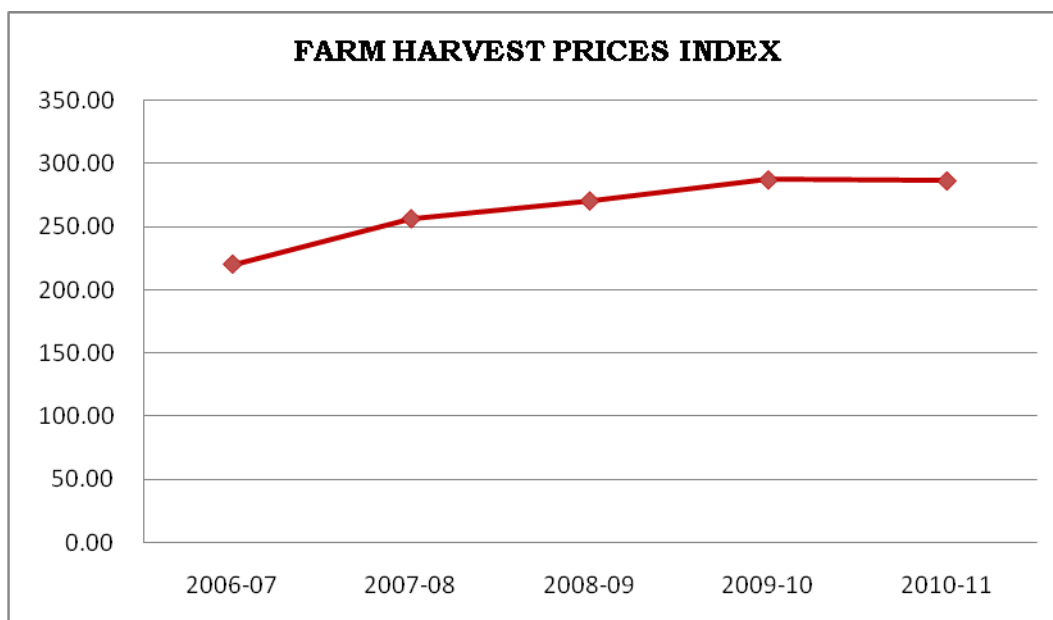

Rainfall:

Rainfall is one of the dominant factors responsible for crop Production. The prime source of water in the State is confined only to 3 to 4 months under south-west monsoon .The behaviour of monsoon in Rajasthan is usually erratic and uncertain. Its erratic behavior has been presented in the chart as below. The weather and rainfall can be set in motion favourable or unfavourable factors which considerably influence the harvest from the fields. During the year 2010-11 an average rainfall of 700.6 M.M. as recorded against the normal of 575.1 M.M. and thereby showing the increasing of 21.8 %. The quantum of Rainfall over the last 5 years has been presented in the Table and chart below:

	2006-07	2007-08	2008-09	2009-10	2010-11
NORMAL (IN M.M.)	575.1	575.1	575.1	575.1	575.1
RAIN FALL(IN M.M.)	727.9	550.2	577.7	413.8	700.6
%VARIATION OVER NORMAL	26.6	-4.3	0.5	-28.0	21.8

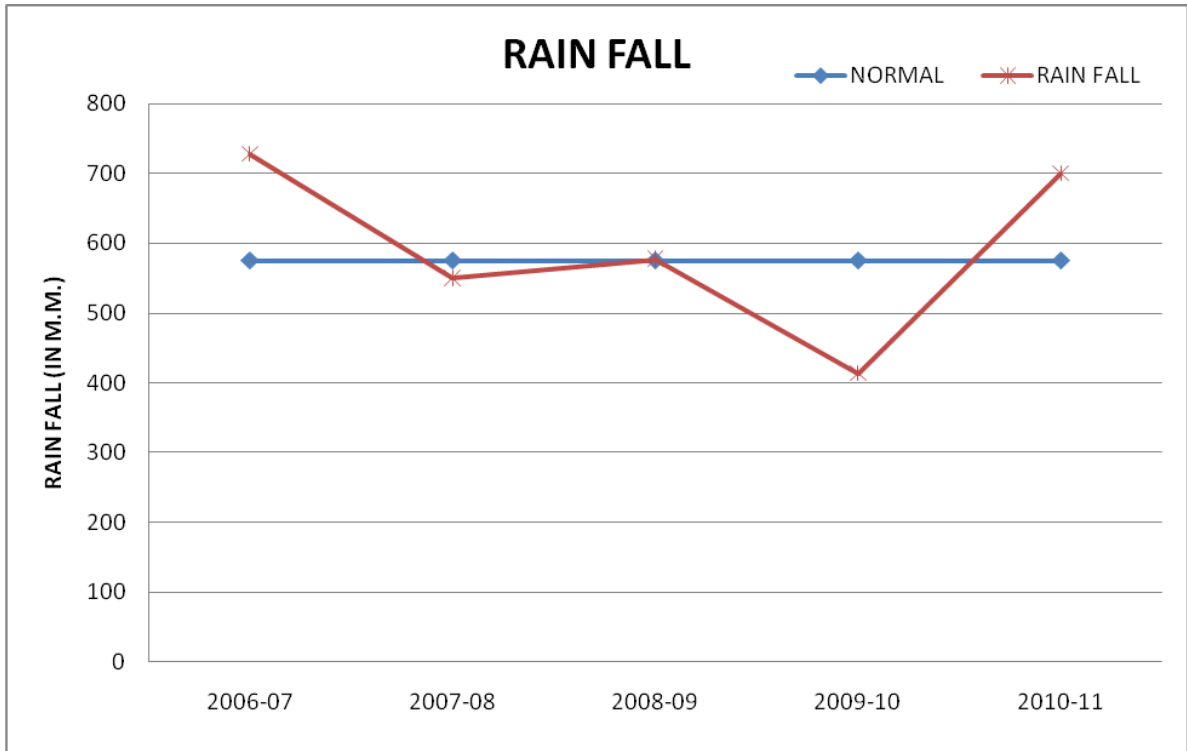

The quantum of Month-wise Rainfall of the year 2010 is presented in the chart below:

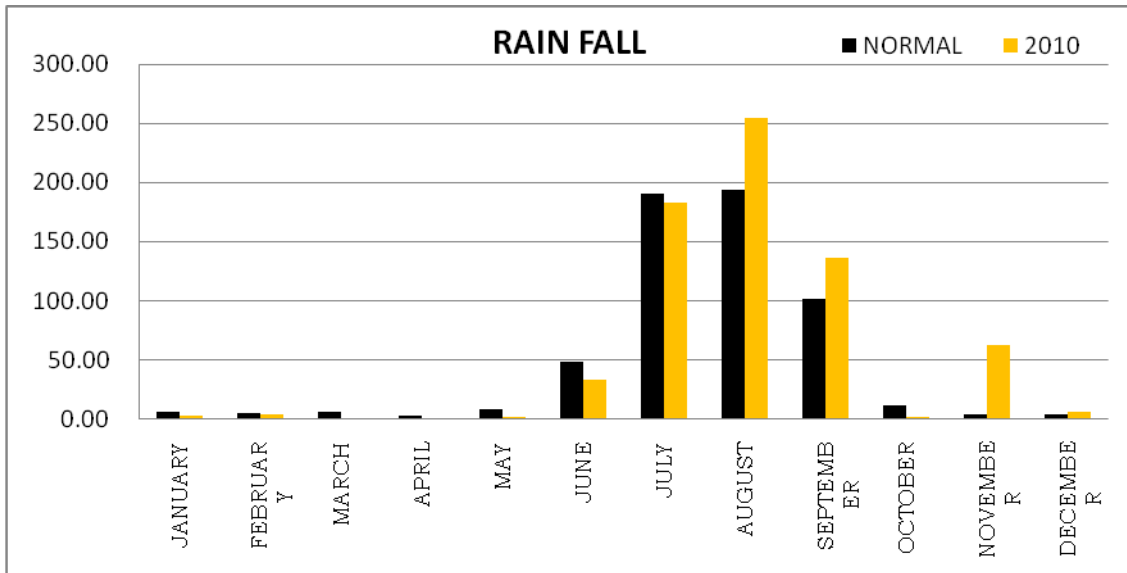

STATISTICAL TABLES

TABLE: 1

**AGRICULTURAL INDICATORS AND POSITION OF
PRINCIPAL CROPS (2010-11)**

DISTRICT	PERCENTAGE OF				
	FOREST AREA TO REPORTING AREA	NET AREA TO REPORTING AREA	DOUBLE CROPPED AREA TO NET AREA	NET IRRIGATED AREA TO NET AREA SOWN	GROSS IRRIGATED AREA TO GROSS AREA SOWN
1	2	3	4	5	6
1 AJMER	6.77	54.13	69.94	23.25	15.16
2 ALWAR	10.73	64.75	69.41	89.03	55.70
3 BANSWARA	20.12	49.76	47.18	43.00	29.90
4 BARAN	30.95	48.39	69.69	86.48	53.38
5 BARMER	1.14	63.62	10.43	9.19	12.85
6 BHARATPUR	6.64	78.24	50.56	83.34	55.89
7 BHILWARA	7.20	42.20	65.29	40.95	26.65
8 BIKANER	3.10	54.14	14.18	16.64	25.01
9 BUNDI	24.59	44.91	69.84	77.93	53.33
10 CHITTORGARH	16.00	41.74	66.06	59.72	38.30
11 CHURU	0.48	84.60	34.34	7.27	7.61
12 DAUSA	7.67	67.22	70.99	70.93	42.94
13 DHOLPUR	9.03	52.00	44.57	70.87	49.27
14 DUNGARPUR	16.13	34.13	41.83	28.15	20.75
15 GANGANAGAR	5.54	70.42	39.34	74.71	80.77
16 HANUMANGARH	1.90	85.78	53.54	44.54	52.52
17 JAIPUR	7.44	61.91	71.20	45.64	33.21
18 JAISALMER	1.17	18.90	20.93	13.96	26.49
19 JALORE	2.22	66.19	60.94	41.09	30.00
20 JHALAWAR	19.97	51.87	73.68	63.44	38.47
21 JHUNJHUNU	6.71	71.78	72.85	52.69	32.20
22 JODHPUR	0.31	60.79	15.19	19.37	25.77
23 KARALI	34.21	40.24	69.39	64.38	38.30
24 KOTA	24.16	51.81	69.88	83.68	53.03
25 NAGPUR	1.05	75.37	39.85	18.51	17.65
26 PALI	7.02	52.61	36.73	18.45	14.38
27 PRATAPGARH	29.39	42.30	56.41	48.38	31.50
28 RAJSAMAND	5.73	20.92	53.78	46.52	33.69
29 S.MADHOPUR	15.95	58.46	41.88	65.97	47.17
30 SIKAR	7.89	69.19	58.04	45.10	34.88
31 SIROHI	30.02	32.42	43.25	48.83	43.68
32 TONK	3.73	67.55	47.40	39.41	27.26
33 UDAIPUR	28.61	17.44	38.68	30.62	22.90
RAJ. STATE	8.00	53.54	41.71	36.30	32.00

(cont..)

TABLE: 1

**AGRICULTURAL INDICATORS AND POSITION OF
PRINCIPAL CROPS (2010-11)**

DISTRICT	PERCENTAGE OF CROPPED AREA SOWN BY CROPS						
	BAJRA	WHEAT	GRAM	RAPE & MUSTARD	JOWAR	MAIZE	BARLEY
1	7	8	9	10	11	12	13
1 AJMER	12.16	8.29	14.33	3.19	20.68	4.57	5.46
2 ALWAR	31.79	22.58	1.59	29.41	3.72	0.79	1.51
3 BANSWARA	0.05	25.90	4.16	0.03	0.16	43.56	0.26
4 BARAN	0.60	25.75	1.33	13.52	0.35	2.94	0.10
5 BARMER	48.25	0.85	0.05	1.31	0.14	0.00	0.00
6 BHARATPUR	20.44	26.33	0.82	33.96	9.20	0.00	0.45
7 BHILWARA	0.70	16.21	6.83	4.40	7.40	27.60	4.08
8 BIKANER	13.43	4.21	8.71	2.24	0.03	0.00	0.18
9 BUNDI	1.10	33.85	2.04	9.39	0.15	10.95	0.24
10 CHITTORGARH	0.00	20.02	1.69	10.21	1.74	34.64	1.33
11 CHURU	25.58	1.75	22.78	1.31	0.00	0.00	0.46
12 DAUSA	35.83	24.07	2.62	18.14	1.91	0.17	1.97
13 DHOLPUR	38.13	26.17	1.00	26.87	0.02	0.00	0.42
14 DUNGARPUR	0.08	20.00	7.27	0.50	0.34	47.71	0.53
15 GANGANAGAR	1.68	22.01	9.69	26.23	0.00	0.00	1.80
16 HANUMANGARH	7.13	17.77	15.18	8.45	0.00	0.00	1.15
17 JAIPUR	28.22	13.56	8.92	11.11	3.40	0.30	5.56
18 JAISALMER	21.79	1.72	9.06	7.90	0.29	0.00	0.02
19 JALORE	32.57	3.99	0.70	9.37	0.53	0.00	0.05
20 JHALAWAR	0.00	12.38	6.40	5.73	0.63	7.12	0.08
21 JHUNJHUNU	38.98	10.85	17.64	12.72	0.00	0.00	1.65
22 JODHPUR	40.20	3.75	0.37	4.97	3.62	0.00	0.03
23 KARALI	38.84	25.07	4.84	21.57	0.10	0.02	0.15
24 KOTA	0.02	25.12	1.73	12.12	1.46	3.07	0.15
25 NAGPUR	27.85	4.16	3.06	2.85	2.40	0.00	0.91
26 PALI	10.66	9.03	6.15	4.96	15.31	2.40	0.63
27 PRATAPGARH	0.00	18.10	8.23	2.05	0.09	20.98	0.78
28 RAJSAMAND	0.31	21.90	0.92	2.73	5.71	43.69	5.82
29 S.MADHOPUR	21.64	20.42	4.66	36.79	0.47	0.13	0.44
30 SIKAR	38.86	11.87	10.02	8.82	0.00	0.00	4.22
31 SIROHI	10.06	16.23	3.12	9.53	2.34	12.03	0.50
32 TONK	9.94	12.40	9.84	25.36	11.39	1.83	2.37
33 UDAIPUR	0.01	16.41	3.32	5.22	2.23	53.41	2.24
RAJ. STATE	21.23	11.68	6.86	9.58	2.80	4.41	1.26

POSITION OF PRINCIPAL CROPS 2010-11

(GROSS CROPPED AREA 26001788 HECT.)

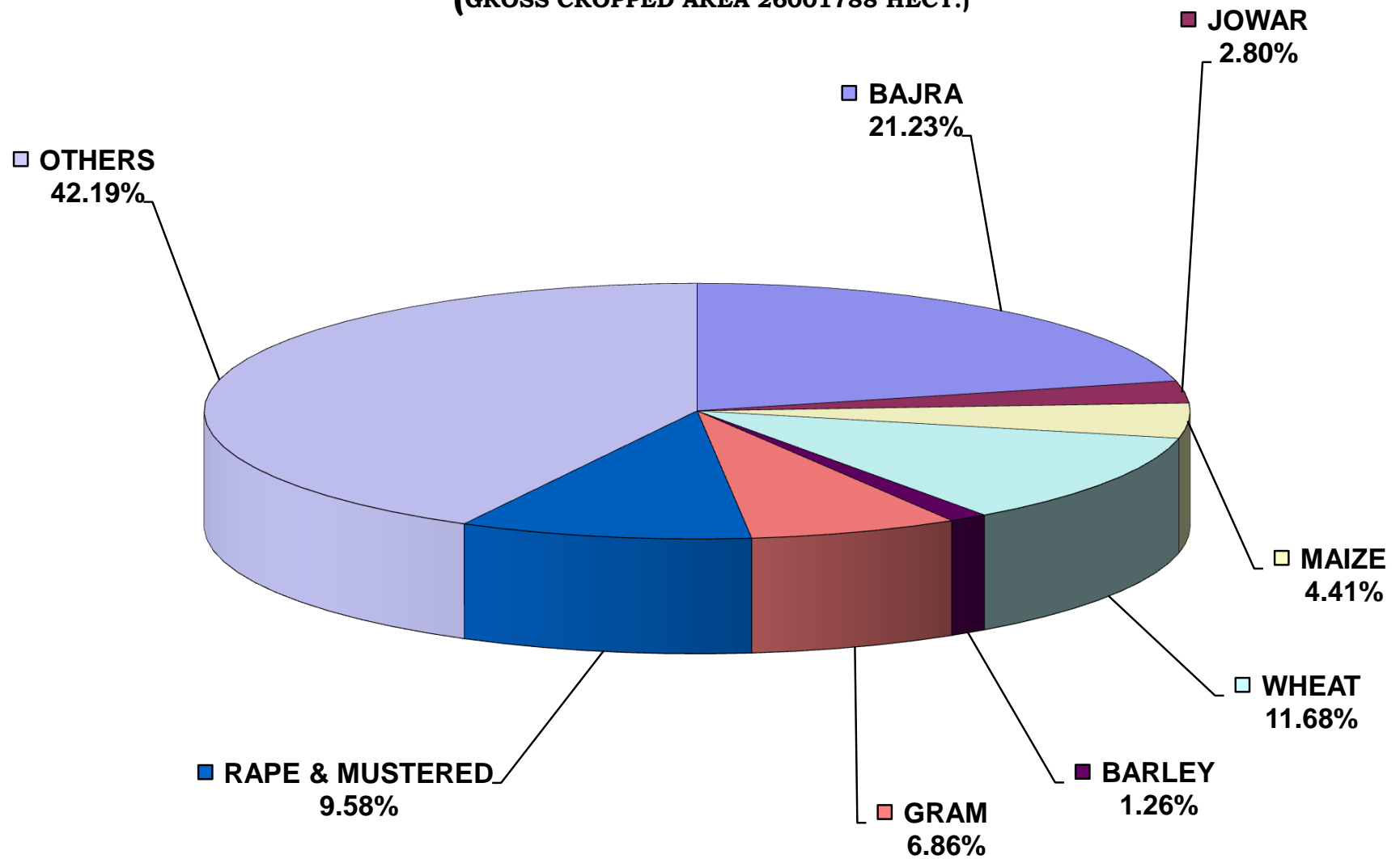

TABLE: 2

TOTAL AREA AND CLASSIFICATION OF AREA (2010-11)

(Hectare)

DISTRICT	REPORTING	CLASSIFICATION OF REPORTING AREA					
	AREA FOR	FOREST	NOT AVAILABLE FOR CULTIVATION			OTHER UNCULTIVATED LAND	
	LAND		AREA UNDER NON-AGRI-CULTURAL USES	BARREN AND UN-CULTUR-ABLE LAND	TOTAL	PERMA-NENT PASTURES AND OTHER GRAZING LANDS	LAND UNDER MISC.TREE CROPS AND GROVES
	UTILISATION STATISTICS AS PER vill. PAPERS						
1	2	3	4	5	6	7	8
1. AJMER	842943	57066	53518	83890	137408	78517	263
2. ALWAR	783281	84058	46419	79093	125512	24079	188
3. BANSWARA	453612	91247	11007	51828	62835	11625	125
4. BARAN	699461	216494	28066	38233	66299	34946	134
5. BARMER	2817332	32095	73901	123764	197665	203462	39
6. BHARATPUR	506731	33645	29984	21519	51503	7637	233
7. BHILWARA	1050885	75623	68194	143627	211821	120870	147
8. BIKANER	3041756	94222	300067	14	300081	50568	442
9. BUNDI	581938	143089	39298	50038	89336	24358	249
10. CHITTORGARH	750761	120126	41522	72932	114454	74021	670
11. CHURU	1385898	6616	65201	648	65849	37595	19
12. DAUSA	341406	26183	19160	17788	36948	25850	319
13. DHOLPUR	300913	27173	16305	58439	74744	17849	340
14. DUNGARPUR	385593	62204	22970	69978	92948	34539	1429
15. GANGANAGAR	1093221	60517	69433	1856	71289	140	7381
16. HANUMANGARH	970372	18473	56842	592	57434	4782	398
17. JAIPUR	1105519	82239	82249	55615	137864	74532	1108
18. JAISALMER	3839154	44873	147437	363715	511152	103631	298
19. JALORE	1056602	23506	41120	81217	122337	47405	1351
20. JHALAWAR	632235	126276	28627	33525	62152	47568	3617
21. JHUNJHUNU	591536	39680	22300	15697	37997	39348	55
22. JODHPUR	2256405	6996	80343	145368	225711	122349	89
23. KARALI	504301	172512	23282	48462	71744	30665	205
24. KOTA	521324	125941	33329	33466	66795	14098	392
25. NAGPUR	1763821	18563	89571	55831	145402	71042	15
26. PALI	1233079	86536	58500	139371	197871	91111	146
27. PRATAPGARH	411736	120990	11089	27825	38914	22711	236
28. RAJSAMAND	452726	25952	23611	102954	126565	56711	0
29. S. MADHOPUR	497145	79288	41660	25817	67477	24485	796
30. SIKAR	774243	61113	35283	18291	53574	40352	124
31. SIROHI	517947	155467	25538	74568	100106	33217	70
32. TONK	717958	26805	47293	27653	74946	41107	195
33. UDAIPUR	1388255	397137	155763	315436	471199	83186	197
RAJ. STATE	34270089	2742705	1888882	2379050	4267932	1694356	21270

(CONT..)

TABLE: 2

TOTAL AREA AND CLASSIFICATION OF AREA (2010-11)

(Hectare)

DISTRICT	CLASSIFICATION OF REPORTING AREA					TOTAL CROPPED AREA	AREA SOWN MORE THAN ONCE	
	OTHER UNCULTIVATED LAND EXCLUDING FALLOW LANDS		FALLOW LANDS					NET AREA SOWN
	CULTUR- ABLE WASTE LAND	TOTAL	FALLOW LANDS OTHER THAN CURRENT FALLOWS	CURRENT FALLOW	TOTAL			
1	9	10	11	12	13	14	15	16
1. AJMER	68262	147042	31083	14033	45116	456311	775448	319137
2. ALWAR	6817	31084	21642	13814	35456	507171	859220	352049
3. BANSWARA	25105	36855	32232	4739	36971	225704	332192	106488
4. BARAN	15240	50320	16132	11719	27851	338497	574405	235908
5. BARMER	176914	380415	232594	182134	414728	1792429	1979410	186981
6. BHARATPUR	2981	10851	8481	5785	14266	396466	596919	200453
7. BHILWARA	117565	238582	53648	27778	81426	443433	732965	289532
8. BIKANER	677287	728297	177444	94890	272334	1646822	1880272	233450
9. BUNDI	28507	53114	24100	10923	35023	261376	443917	182541
10. CHITTORGARH	97744	172435	19544	10855	30399	313347	520331	206984
11. CHURU	11998	49612	43361	47971	91332	1172489	1575078	402589
12. DAUSA	6357	32526	9304	6952	16256	229493	392415	162922
13. DHOLPUR	8539	26728	7976	7819	15795	156473	226210	69737
14. DUNGARPUR	20893	56861	30493	11470	41963	131617	186670	55053
15. GANGANAGAR	40916	48437	84486	58632	143118	769860	1072730	302870
16. HANUMANGARH	3753	8933	20449	32654	53103	832429	1278138	445709
17. JAIPUR	36884	112524	55647	32814	88461	684431	1171712	487281
18. JAISALMER	2347402	2451331	64543	41570	106113	725685	877585	151900
19. JALORE	31867	80623	72520	58281	130801	699335	1125525	426190
20. JHALAWAR	41293	92478	17445	5926	23371	327958	569612	241654
21. JHUNJHUNU	6101	45504	26597	17182	43779	424576	733884	309308
22. JODHPUR	15398	137836	279292	234867	514159	1371703	1580126	208423
23. KARALI	12121	42991	8489	5632	14121	202933	343755	140822
24. KOTA	24809	39299	10294	8883	19177	270112	458857	188745
25. NAGPUR	14559	85616	69948	114894	184842	1329398	1859208	529810
26. PALI	46982	138239	99855	61850	161705	648728	887022	238294
27. PRATAPGARH	38373	61320	11948	4390	16338	174174	272423	98249
28. RAJSAMAND	117714	174425	28429	2658	31087	94697	145629	50932
29. S. MADHOPUR	11281	36562	12436	10761	23197	290621	412329	121708
30. SIKAR	8874	49350	40892	33636	74528	535678	846573	310895
31. SIROHI	9886	43173	30586	20687	51273	167928	240555	72627
32. TONK	41255	82557	26382	22304	48686	484964	714832	229868
33. UDAIPUR	119505	202888	58173	16683	74856	242175	335841	93666
RAJ. STATE	4233182	5948808	1726445	1235186	2961631	18349013	26001788	7652775

LAND UTILISATION IN RAJASTHAN 2010-11

(REPORTING AREA 34270089 Hect.)

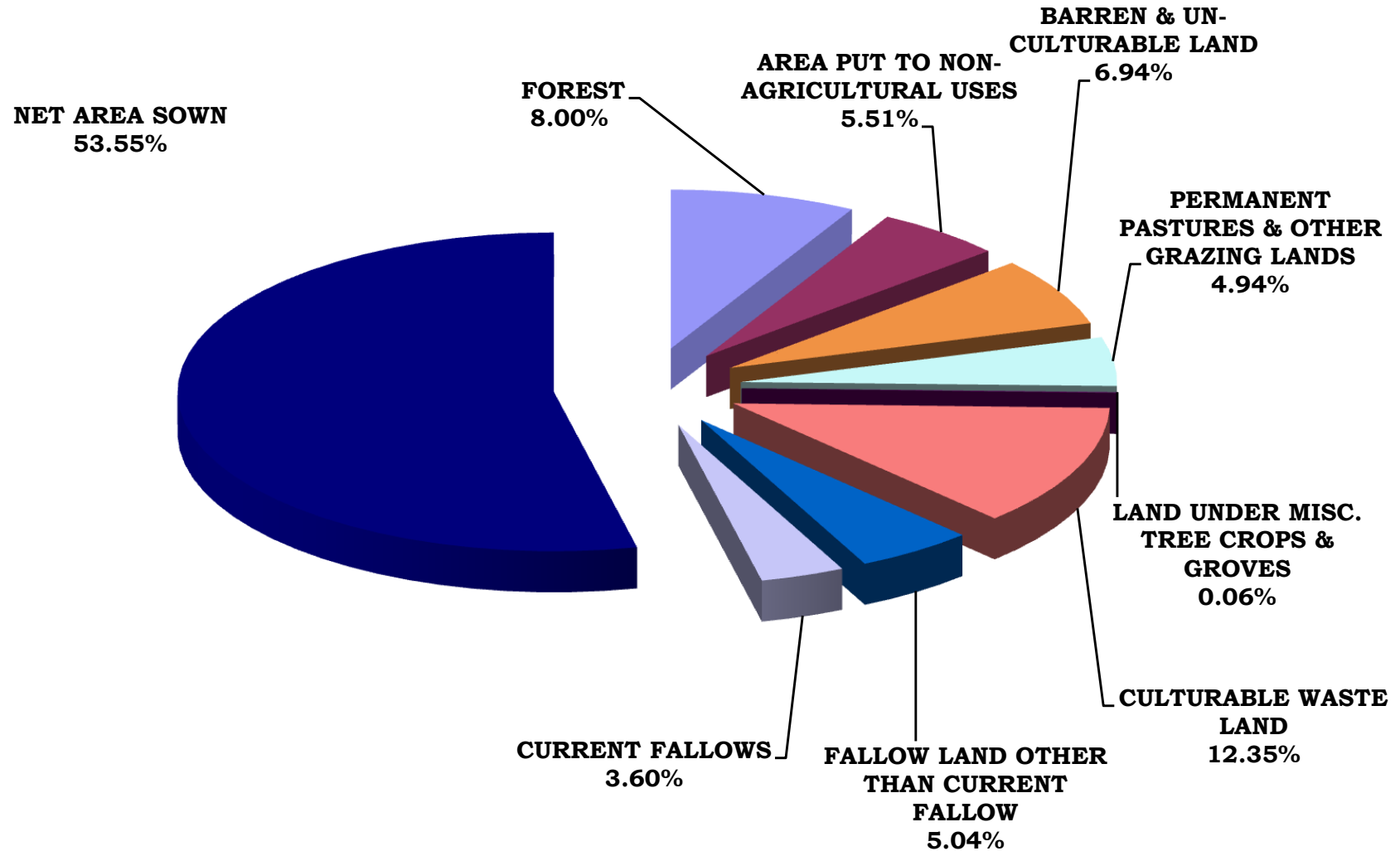

TABLE: 3

SOURCE WISE GROSS IRRIGATED AREA (2010-11)

(HECTARE)

DISTRICT	C A N A L S						TOTAL	TANKS
	G O V E R N M E N T					PRI-VATE		
	I.GANDHI (RAJASTHAN)	CHAMBAL	GANG	BHAN-KHARA	OTHERS			
1	2	3	4	5	6	7	8	9
1 AJMER	0	0	0	0	3327	0	3327	6667
2 ALWAR	0	0	0	0	789	0	789	0
3 BANSWARA	0	0	0	0	58286	0	58286	3943
4 BARAN	0	44362	0	0	13126	0	57488	3137
5 BARMER	0	0	0	0	3060	0	3060	0
6 BHRATPUR	0	0	0	0	2362	0	2362	0
7 BHILWARA	0	0	0	0	13791	0	13791	10209
8 BIKANER	255955	0	0	0	0	0	255955	0
9 BUNDI	0	115036	0	0	15220	0	130256	1450
10 CHITTORGARH	0	0	0	0	8686	0	8686	846
11 CHURU	1967	0	0	0	0	0	1967	0
12 DAUSA	0	0	0	0	498	0	498	0
13 DHOLPUR	0	0	0	0	6641	0	6641	128
14 DUNGARPUR	0	0	0	0	7421	0	7421	2312
15 GANGANAGAR	330665	0	412394	115542	1838	0	860439	0
16 HANUMANGARH	172859	0	0	488383	0	0	661242	0
17 JAIPUR	0	0	0	0	4446	0	4446	289
18 JAISALMER	156384	0	0	0	0	0	156384	0
19 JALORE	0	0	0	0	36725	0	36725	1058
20 JHALAWAR	0	0	0	0	6538	0	6538	232
21 JHUNJHUNU	0	0	0	0	0	0	0	0
22 JODHPUR	0	0	0	0	0	0	0	0
23 KARALI	0	0	0	0	1836	0	1836	2118
24 KOTA	0	129855	0	0	0	0	129855	202
25 NAGOUR	0	0	0	0	0	0	0	0
26 PALI	0	0	0	0	19845	0	19845	6315
27 PRATAPGARH	0	0	0	0	7166	0	7166	394
28 RAJSAMAND	0	0	0	0	0	0	0	4666
29 S.MADHOPUR	0	0	0	0	4908	0	4908	1366
30 SIKAR	0	0	0	0	0	0	0	0
31 SIROHI	0	0	0	0	1305	0	1305	4801
32 TONK	0	0	0	0	20085	0	20085	1961
33 UDAIPUR	0	0	0	0	2275	0	2275	5541
RAJ. STATE	917830	289253	412394	603925	240174	0	2463576	57635

(CONT..)

TABLE: 3

SOURCE WISE GROSS IRRIGATED AREA (2010-11)

(HECTARE)

DISTRICT	W E L L S							OTHER SOUR- CES	TOTAL
	TUBE WELLS			OPEN WELLS					
	BY ELEC- TRIC	BY OIL ENGINES	TOTAL	PUMP-SETS		OTHERS (REHAT, MAL ETC.)	TOTAL		
				BY ELEC- TRIC	BY OIL ENGINES				
1	10	11	12	13	14	15	16	17	18
1 AJMER	3019	870	3889	51937	45299	2717	99953	3715	117551
2 ALWAR	242444	102880	345324	87509	44928	0	132437	20	478570
3 BANSWARA	3369	0	3369	5354	9535	0	14889	18822	99309
4 BARAN	111488	88770	200258	11859	17064	0	28923	16820	306626
5 BARMER	76550	1060	77610	163901	9607	0	173508	185	254363
6 BHRATPUR	122702	201030	323732	3835	3569	0	7404	129	333627
7 BHILWARA	15971	1367	17338	76436	66459	7895	150790	3185	195313
8 BIKANER	206661	0	206661	7700	0	0	7700	8	470324
9 BUNDI	42709	12393	55102	30425	17978	0	48403	1547	236758
10 CHITTORGARH	100383	3368	103751	63785	9184	10325	83294	2696	199273
11 CHURU	81674	0	81674	36257	0	0	36257	0	119898
12 DAUSA	86056	15443	101499	51740	14758	0	66498	0	168495
13 DHOLPUR	0	99027	99027	0	5660	0	5660	0	111456
14 DUNGARPUR	2046	1	2047	15377	6741	1560	23678	3279	38737
15 GANGANAGAR	381	5049	5430	0	550	0	550	0	866419
16 HANUMANGARH	3128	2626	5754	0	4239	0	4239	13	671248
17 JAIPUR	259600	13954	273554	95840	14710	272	110822	0	389111
18 JAISALMER	75484	0	75484	598	0	0	598	22	232488
19 JALORE	129850	319	130169	123135	46522	0	169657	0	337609
20 JHALAWAR	28987	25864	54851	72538	80852	1532	154922	2572	219115
21 JHUNJHUNU	41007	123	41130	193383	1804	0	195187	0	236317
22 JODHPUR	399196	2119	401315	4646	904	42	5592	262	407169
23 KARALI	82644	7787	90431	14065	17411	4	31480	5795	131660
24 KOTA	73241	9613	82854	14340	14101	0	28441	1961	243313
25 NAGPUR	234189	0	234189	93886	0	0	93886	13	328088
26 PALI	19680	212	19892	52447	28986	82	81515	0	127567
27 PRATAPGARH	18350	679	19029	33054	24112	0	57166	2053	85808
28 RAJSAMAND	1243	0	1243	23683	11844	7629	43156	3	49068
29 S.MADHOPUR	51624	26523	78147	42537	60798	0	103335	6728	194484
30 SIKAR	196569	653	197222	90611	7420	0	98031	0	295253
31 SIROHI	5538	320	5858	80587	12517	0	93104	0	105068
32 TONK	4701	1985	6686	53878	101064	8	154950	11163	194845
33 UDAIPUR	8912	708	9620	36185	13710	8938	58833	626	76895
RAJ. STATE	2729396	624743	3354139	1631528	692326	41004	2364858	81617	8321825

GROSS AREA IRRIGATED BY SOURCES 2010-11

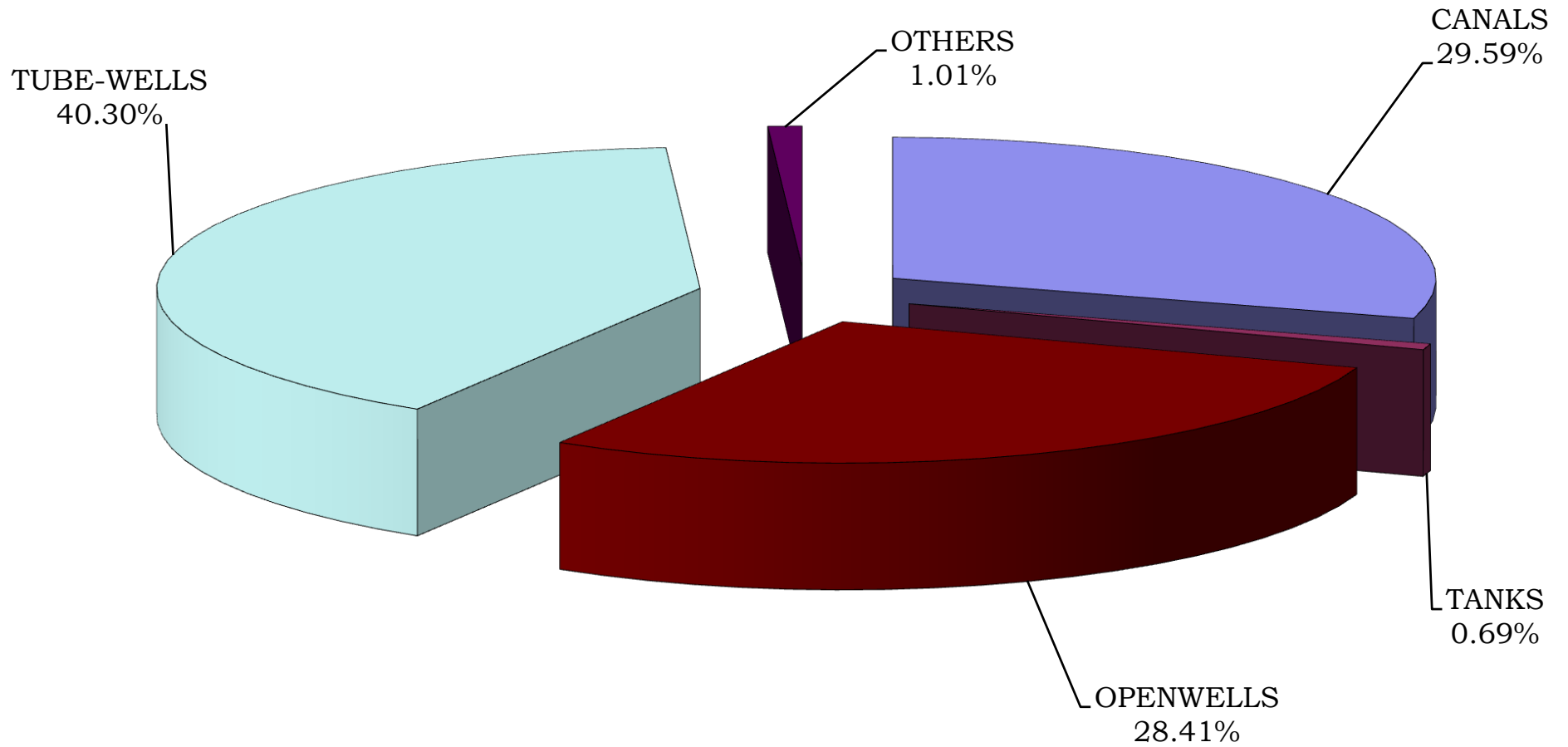

TABLE: 4

SOURCE WISE NET IRRIGATED AREA (2010-11)

(HECTARE)

DISTRICT	C A N A L S						TOTAL	TANKS
	G O V E R N M E N T					PRI- VATE		
	INDIRA GANDHI (RAJASTHAN)	CHAMBAL	GANG	BHAN- KHARA	OTHERS			
1	2	3	4	5	6	7	8	9
1 AJMER	0	0	0	0	3327	0	3327	6658
2 ALWAR	0	0	0	0	789	0	789	0
3 BANSWARA	0	0	0	0	58286	0	58286	3908
4 BARAN	0	42990	0	0	11495	0	54485	2376
5 BARMER	0	0	0	0	3060	0	3060	0
6 BHRATPUR	0	0	0	0	2287	0	2287	0
7 BHILWARA	0	0	0	0	13791	0	13791	9908
8 BIKANER	139461	0	0	0	0	0	139461	0
9 BUNDI	0	96229	0	0	13814	0	110043	970
10 CHITTORGARH	0	0	0	0	8686	0	8686	845
11 CHURU	1962	0	0	0	0	0	1962	0
12 DAUSA	0	0	0	0	498	0	498	0
13 DHOLPUR	0	0	0	0	6634	0	6634	128
14 DUNGARPUR	0	0	0	0	7404	0	7404	2212
15 GANGANAGAR	220356	0	287537	62906	0	0	570799	0
16 HANUMANGARH	96621	0	0	268564	0	0	365185	0
17 JAIPUR	0	0	0	0	4395	0	4395	289
18 JAISALMER	58860	0	0	0	0	0	58860	0
19 JALORE	0	0	0	0	36356	0	36356	985
20 JHALAWAR	0	0	0	0	6538	0	6538	215
21 JHUNJHUNU	0	0	0	0	0	0	0	0
22 JODHPUR	0	0	0	0	0	0	0	0
23 KARALI	0	0	0	0	1836	0	1836	2118
24 KOTA	0	118535	0	0	0	0	118535	190
25 NAGOUR	0	0	0	0	0	0	0	0
26 PALI	0	0	0	0	19845	0	19845	6315
27 PRATAPGARH	0	0	0	0	7166	0	7166	394
28 RAJSAMAND	0	0	0	0	0	0	0	4606
29 S.MADHOPUR	0	0	0	0	4908	0	4908	1366
30 SIKAR	0	0	0	0	0	0	0	0
31 SIROHI	0	0	0	0	1258	0	1258	4801
32 TONK	0	0	0	0	20077	0	20077	1954
33 UDAIPUR	0	0	0	0	2275	0	2275	5438
RAJ. STATE	517260	257754	287537	331470	234725	0	1628746	55676

(CONT..)

TABLE: 4

SOURCE WISE NET IRRIGATED AREA (2010-11)

(HECTARE)

DISTRICT	W E L L S						OTHER SOURCES	TOTAL	
	TUBE WELLS			OPEN WELLS					
	BY ELEC-TRIC	BY OIL ENGINES	TOTAL	BY ELEC-TRIC	BY OIL ENGINES	OTHERS (REHAT, MAL ETC.)	TOTAL		
1	10	11	12	13	14	15	16	17	18
1 AJMER	1653	423	2076	46038	41835	2599	90472	3546	106079
2 ALWAR	226392	98240	324632	82955	43150	0	126105	20	451546
3 BANSWARA	3194	0	3194	4785	8851	0	13636	18036	97060
4 BARAN	109128	82430	191558	11613	16639	0	28252	16052	292723
5 BARMER	49067	1060	50127	107715	3890	0	111605	0	164792
6 BHRATPUR	121288	199396	320684	3817	3517	0	7334	129	330434
7 BHILWARA	14242	1245	15487	70435	61844	7047	139326	3080	181592
8 BIKANER	129424	0	129424	5157	0	0	5157	8	274050
9 BUNDI	37977	10786	48763	27251	15249	0	42500	1420	203696
10 CHITTORGARH	94823	2727	97550	58657	8870	10055	77582	2475	187138
11 CHURU	54855	0	54855	28413	0	0	28413	0	85230
12 DAUSA	83754	14620	98374	49498	14407	0	63905	0	162777
13 DHOLPUR	0	98478	98478	0	5660	0	5660	0	110900
14 DUNGARPUR	1951	1	1952	14476	6373	1446	22295	3183	37046
15 GANGANAGAR	334	3586	3920	0	423	0	423	0	575142
16 HANUMANGARH	1725	1522	3247	0	2337	0	2337	8	370777
17 JAIPUR	207630	8330	215960	77788	13687	229	91704	0	312348
18 JAISALMER	41878	0	41878	569	0	0	569	22	101329
19 JALORE	107093	286	107379	102573	40065	0	142638	0	287358
20 JHALAWAR	26992	24874	51866	68972	76582	1482	147036	2399	208054
21 JHUNJHUNU	37756	71	37827	184597	1269	0	185866	0	223693
22 JODHPUR	258416	2119	260535	3938	904	42	4884	262	265681
23 KARALI	81981	7704	89685	13946	17302	4	31252	5758	130649
24 KOTA	68008	9370	77378	13868	14089	0	27957	1959	226019
25 NAGPUR	168141	0	168141	77879	0	0	77879	13	246033
26 PALI	17708	175	17883	50538	25013	75	75626	0	119669
27 PRATAPGARH	17961	624	18585	32188	23911	0	56099	2025	84269
28 RAJSAMAND	895	0	895	20726	11197	6626	38549	3	44053
29 S.MADHOPUR	50175	25822	75997	42139	60580	0	102719	6728	191718
30 SIKAR	161897	653	162550	71633	7420	0	79053	0	241603
31 SIROHI	4499	317	4816	61701	9422	0	71123	0	81998
32 TONK	4663	1899	6562	52474	98903	8	151385	11148	191126
33 UDAIPUR	8685	634	9319	35120	12883	8506	56509	602	74143
RAJ. STATE	2194185	597392	2791577	1421459	646272	38119	2105850	78876	6660725

NET AREA IRRIGATED BY SOURCES 2010-11

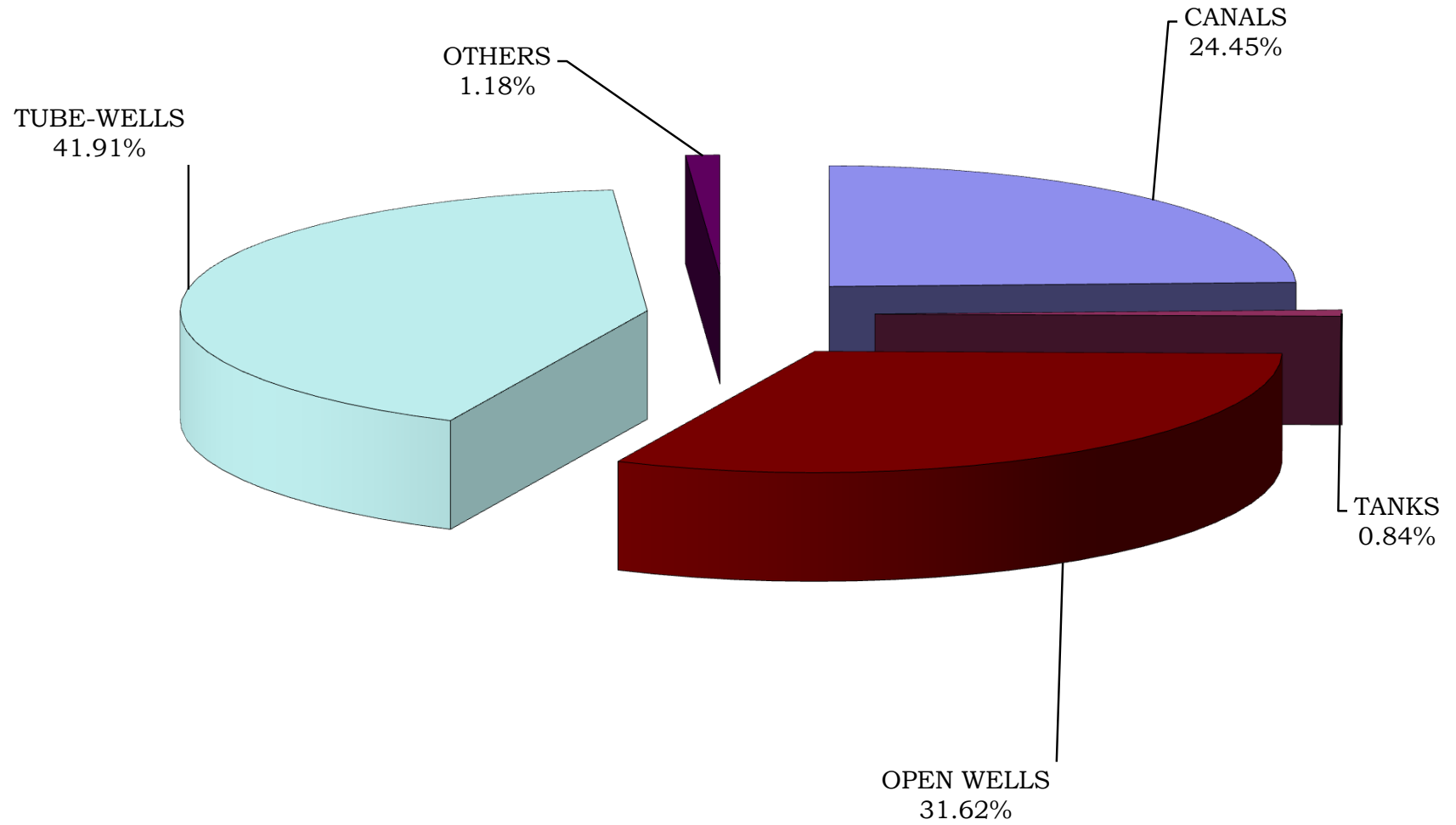

TABLE: 5

SOURCES OF IRRIGATION 2010-11

(IN NUMBERS)

DISTRICT	TANKS				TUBE WELLS		
	FOR IRRIGATION		FOR BED	TOTAL TANKS (2+3+4)	WITH ELE- CTRIC	WITH OIL ENGINE	TOTAL (6+7)
	AYA CUT LESS THAN 100 ACRE	AYA CUT GREATER THAN 100 ACRE	CUL- TIVATION ONLY				
1	2	3	4	5	6	7	8
1 AJMER	2288	409	213	2910	1241	95	1336
2 ALWAR	6	9	20	35	25974	18799	44773
3 BANSWARA	488	50	153	691	965	48	1013
4 BARAN	25	19	7	51	7118	6852	13970
5 BARMER	1	0	0	1	4252	43	4295
6 BHARATPUR	23	22	45	90	7114	28658	35772
7 BHILWARA	1088	438	420	1946	3767	263	4030
8 BIKANER	0	0	0	0	16089	143	16232
9 BUNDI	12	23	54	89	6280	7488	13768
10 CHITTORGARH	75	54	182	311	17277	473	17750
11 CHURU	0	0	0	0	3214	40	3254
12 DAUSA	15	8	13	36	4997	3019	8016
13 DHOLPUR	7	3	2	12	722	7265	7987
14 DUNGARPUR	374	44	481	899	527	2	529
15 GANGANAGAR	0	0	0	0	5510	10309	15819
16 HANUMANGARH	0	0	0	0	14714	21204	35918
17 JAIPUR	35	33	34	102	18596	31	18627
18 JAISALMER	0	0	0	0	3018	36	3054
19 JALORE	4	8	2	14	11628	125	11753
20 JHALAWAR	18	14	10	42	2966	2026	4992
21 JHUNJHUNU	0	2	0	2	7666	40	7706
22 JODHPUR	3	1	11	15	28062	53	28115
23 KARALI	495	20	111	626	7829	2113	9942
24 KOTA	7	7	16	30	7853	7037	14890
25 NAGAU	5	1	1	7	16617	25	16642
26 PALI	36	50	18	104	2606	47	2653
27 PRATAPGARH	22	13	34	69	4506	219	4725
28 RAJSAMAND	247	44	142	433	977	5	982
29 S.MADHOPUR	147	103	159	409	4764	3596	8360
30 SIKAR	3	1	0	4	12279	233	12512
31 SIROHI	21	23	0	44	924	23	947
32 TONK	205	139	790	1134	544	652	1196
33 UDAIPUR	160	52	146	358	2845	108	2953
RAJ. STATE	5810	1590	3064	10464	253441	121070	374511

(CONT..)

TABLE: 5

SOURCES OF IRRIGATION 2010-11

(IN NUMBERS)

DISTRICT	WELLS FOR IRRIGATION						TOTAL (12+13+14)
	WITH PUMPSET			WITH PUMPSET		OTHER (RAHAT, etc.)	
	INDEPEN- DENT AYA CUT	ASSESTING OTHER SOURCES	TOTAL (9+10)	ELEC- TRIC	OIL ENGINE		
1	9	10	11	12	13	14	15
1 AJMER	78487	284	78771	21462	37067	20242	78771
2 ALWAR	87585	0	87585	43899	43684	2	87585
3 BANSWARA	21927	0	21927	3545	10007	8375	21927
4 BARAN	32171	2906	35077	7239	24606	3232	35077
5 BARMER	22907	4643	27550	17631	8797	1122	27550
6 BHARATPUR	21877	448	22325	3742	13521	5062	22325
7 BHILWARA	128098	1099	129197	24396	39163	65638	129197
8 BIKANER	6916	0	6916	6539	377	0	6916
9 BUNDI	28269	164	28433	8269	16721	3443	28433
10 CHITTORGARH	76014	273	76287	39860	19044	17383	76287
11 CHURU	6594	0	6594	6017	370	207	6594
12 DAUSA	46047	0	46047	22769	20751	2527	46047
13 DHOLPUR	9709	8497	18206	1704	11510	4992	18206
14 DUNGARPUR	28436	1349	29785	3380	8323	18082	29785
15 GANGANAGAR	0	0	0	0	0	0	0
16 HANUMANGARH	289	2323	2612	321	2291	0	2612
17 JAIPUR	142059	84	142143	102564	21323	18256	142143
18 JAISALMER	1432	7	1439	1389	37	13	1439
19 JALORE	60735	1	60736	38388	20725	1623	60736
20 JHALAWAR	80076	4	80080	26678	50257	3145	80080
21 JHUNJHUNU	46534	0	46534	40504	1546	4484	46534
22 JODHPUR	19195	262	19457	15378	3149	930	19457
23 KARALI	31339	783	32122	15202	16833	87	32122
24 KOTA	13173	3667	16840	7612	7455	1773	16840
25 NAGOUR	47187	0	47187	30673	2237	14277	47187
26 PALI	51036	0	51036	25879	23214	1943	51036
27 PRATAPGARH	36171	138	36309	18706	14520	3083	36309
28 RAJSAMAND	58373	339	58712	8822	6566	43324	58712
29 S.MADHOPUR	35901	0	35901	8948	26556	397	35901
30 SIKAR	59464	0	59464	48199	1975	9290	59464
31 SIROHI	21488	0	21488	13731	7708	49	21488
32 TONK	54262	202	54464	7562	35830	11072	54464
33 UDAIPUR	72970	2510	75480	23439	18766	33275	75480
RAJ. STATE	1426721	29983	1456704	644447	514929	297328	1456704

(CONT..)

TABLE: 5

SOURCES OF IRRIGATION 2010-11

(IN NUMBERS)

DISTRICT	WELLS FOR IRRIGATION						
	OUT OF USE			IN USE			
	DURING CURRENT YEAR	OLD	TOTAL (16+17)	OLD	DURING CURRENT YEAR		TOTAL (19+20+ 21)
					NEW	REPAIRED	
1	16	17	18	19	20	21	22
1 AJMER	508	35738	36246	41795	501	229	42525
2 ALWAR	2279	29749	32028	55366	0	191	55557
3 BANSWARA	472	12548	13020	8079	34	794	8907
4 BARAN	0	6491	6491	28586	0	0	28586
5 BARMER	296	2866	3162	21854	1172	1362	24388
6 BHARATPUR	853	13060	13913	8405	0	7	8412
7 BHILWARA	897	36920	37817	81763	649	8968	91380
8 BIKANER	42	79	121	5349	1398	48	6795
9 BUNDI	672	5776	6448	21795	0	190	21985
10 CHITTORGARH	436	15486	15922	60090	162	113	60365
11 CHURU	0	0	0	6394	200	0	6594
12 DAUSA	90	10325	10415	35593	39	0	35632
13 DHOLPUR	55	3417	3472	14352	0	382	14734
14 DUNGARPUR	22	13954	13976	15778	0	31	15809
15 GANGANAGAR	0	0	0	0	0	0	0
16 HANUMANGARH	7	41	48	2564	0	0	2564
17 JAIPUR	1461	33322	34783	105941	824	595	107360
18 JAISALMER	0	16	16	1057	201	165	1423
19 JALORE	1513	22840	24353	35860	276	247	36383
20 JHALAWAR	64	7554	7618	71936	499	27	72462
21 JHUNJHUNU	93	5239	5332	41197	5	0	41202
22 JODHPUR	0	9998	9998	9224	0	235	9459
23 KARALI	1642	14724	16366	15741	15	0	15756
24 KOTA	19	3501	3520	13288	12	20	13320
25 NAGPUR	39	24341	24380	22800	0	7	22807
26 PALI	179	23341	23520	27164	225	127	27516
27 PRATAPGARH	274	3247	3521	32075	637	76	32788
28 RAJSAMAND	108	26125	26233	24427	41	8011	32479
29 S.MADHOPUR	14	4564	4578	31271	52	0	31323
30 SIKAR	84	13511	13595	45612	181	76	45869
31 SIROHI	28	2613	2641	18585	137	125	18847
32 TONK	7	9707	9714	44629	118	3	44750
33 UDAIPUR	326	25773	26099	48290	231	860	49381
RAJ. STATE	12480	416866	429346	996860	7609	22889	1027358

(CONT..)

TABLE: 5**SOURCES OF IRRIGATION 2010-11**

(IN NUMBERS)

DISTRICT	WELLS FOR IRRIGATION			WELLS FOR DRINKING WATER	TOTAL WELLS (25+26)
	GOVERNMENT	PRIVATE	TOTAL (23+24)		
1	23	24	25	26	27
1 AJMER	4332	74439	78771	1056	79827
2 ALWAR	2758	84827	87585	2585	90170
3 BANSWARA	659	21268	21927	690	22617
4 BARAN	1222	33855	35077	299	35376
5 BARMER	1015	26535	27550	1312	28862
6 BHARATPUR	1353	20972	22325	3057	25382
7 BHILWARA	2450	126747	129197	861	130058
8 BIKANER	0	6916	6916	778	7694
9 BUNDI	1360	27073	28433	194	28627
10 CHITTORGARH	893	75394	76287	708	76995
11 CHURU	0	6594	6594	2925	9519
12 DAUSA	797	45250	46047	335	46382
13 DHOLPUR	1710	16496	18206	1278	19484
14 DUNGARPUR	289	29496	29785	0	29785
15 GANGANAGAR	0	0	0	0	0
16 HANUMANGARH	23	2589	2612	0	2612
17 JAIPUR	3843	138300	142143	845	142988
18 JAISALMER	7	1432	1439	1877	3316
19 JALORE	595	60141	60736	15	60751
20 JHALAWAR	1504	78576	80080	1060	81140
21 JHUNJHUNU	2713	43821	46534	1020	47554
22 JODHPUR	2497	16960	19457	2	19459
23 KARALI	1531	30591	32122	1314	33436
24 KOTA	2404	14436	16840	650	17490
25 NAGPUR	2215	44972	47187	312	47499
26 PALI	816	50220	51036	162	51198
27 PRATAPGARH	603	35706	36309	176	36485
28 RAJSAMAND	380	58332	58712	201	58913
29 S.MADHOPUR	1392	34509	35901	1651	37552
30 SIKAR	3237	56227	59464	1364	60828
31 SIROHI	338	21150	21488	276	21764
32 TONK	4167	50297	54464	1790	56254
33 UDAIPUR	1622	73858	75480	139	75619
RAJ. STATE	48725	1407979	1456704	28932	1485636

TABLE - 6

CROP WISE IRRIGATED AREA (2010-11)

(HECTARE)

DISTRICT	F O O D C R O P S								
	C E R E A L S								
	R I C E								
	A U T U M N			W I N T E R			T O T A L		
	HY	OTH.	TOTAL	HY	OTH.	TOTAL	HY	OTH.	TOTAL
1	2	3	4	5	6	7	8	9	10
1 AJMER	0	0	0	0	0	0	0	0	0
2 ALWAR	378	0	378	0	0	0	378	0	378
3 BANSWARA	2	0	2	0	0	0	2	0	2
4 BARAN	0	8088	8088	0	0	0	0	8088	8088
5 BARMER	0	0	0	0	0	0	0	0	0
6 BHARATPUR	0	1386	1386	0	0	0	0	1386	1386
7 BHILWARA	388	1	389	0	0	0	388	1	389
8 BIKANER	0	37	37	0	0	0	0	37	37
9 BUNDI	22881	0	22881	0	0	0	22881	0	22881
10 CHITTORGARH	834	0	834	0	0	0	834	0	834
11 CHURU	0	0	0	0	0	0	0	0	0
12 DAUSA	0	0	0	0	0	0	0	0	0
13 DHOLPUR	26	0	26	0	0	0	26	0	26
14 DUNGARPUR	33	0	33	0	0	0	33	0	33
15 GANGANAGAR	8010	16	8026	0	0	0	8010	16	8026
16 HANUMANGARH	22311	0	22311	0	0	0	22311	0	22311
17 JAIPUR	0	0	0	0	0	0	0	0	0
18 JAISALMER	0	0	0	0	0	0	0	0	0
19 JALORE	0	0	0	0	0	0	0	0	0
20 JHALAWAR	2274	0	2274	0	0	0	2274	0	2274
21 JHUNJHUNU	0	0	0	0	0	0	0	0	0
22 JODHPUR	0	0	0	0	0	0	0	0	0
23 KARALI	0	0	0	0	0	0	0	0	0
24 KOTA	13974	0	13974	0	0	0	13974	0	13974
25 NAGPUR	0	0	0	0	0	0	0	0	0
26 PALI	0	0	0	0	0	0	0	0	0
27 PRATAPGARH	0	0	0	0	0	0	0	0	0
28 RAJSAMAND	0	0	0	0	0	0	0	0	0
29 S.MADHOPUR	0	641	641	0	0	0	0	641	641
30 SIKAR	0	0	0	0	0	0	0	0	0
31 SIROHI	0	0	0	0	0	0	0	0	0
32 TONK	0	2	2	0	0	0	0	2	2
33 UDAIPUR	2	3	5	0	0	0	2	3	5
RAJ. STATE	71113	10174	81287	0	0	0	71113	10174	81287

(CONT..)

TABLE - 6

CROP WISE IRRIGATED AREA (2010-11)

(HECTARE)

DISTRICT	F O O D C R O P S								
	C E R E A L S								
	J O W A R								
	K H A R I F			R A B I			T O T A L		
	HY	OTH.	TOTAL	HY	OTH.	TOTAL	HY	OTH.	TOTAL
1	11	12	13	14	15	16	17	18	19
1 AJMER	13	0	13	0	0	0	13	0	13
2 ALWAR	0	40	40	0	0	0	0	40	40
3 BANSWARA	0	0	0	0	0	0	0	0	0
4 BARAN	0	1	1	0	0	0	0	1	1
5 BARMER	0	315	315	0	0	0	0	315	315
6 BHARATPUR	0	0	0	0	0	0	0	0	0
7 BHILWARA	1	0	1	0	0	0	1	0	1
8 BIKANER	235	0	235	0	0	0	235	0	235
9 BUNDI	0	9	9	0	0	0	0	9	9
10 CHITTORGARH	0	0	0	0	0	0	0	0	0
11 CHURU	1	0	1	0	0	0	1	0	1
12 DAUSA	0	1	1	0	0	0	0	1	1
13 DHOLPUR	0	0	0	0	0	0	0	0	0
14 DUNGARPUR	0	0	0	0	0	0	0	0	0
15 GANGANAGAR	0	0	0	0	0	0	0	0	0
16 HANUMANGARH	0	0	0	0	0	0	0	0	0
17 JAIPUR	179	0	179	0	0	0	179	0	179
18 JAISALMER	0	29	29	0	0	0	0	29	29
19 JALORE	0	44	44	0	2	2	0	46	46
20 JHALAWAR	0	0	0	0	0	0	0	0	0
21 JHUNJHUNU	0	0	0	0	0	0	0	0	0
22 JODHPUR	0	447	447	0	0	0	0	447	447
23 KARALI	0	0	0	0	0	0	0	0	0
24 KOTA	0	0	0	0	0	0	0	0	0
25 NAGOUR	0	458	458	0	0	0	0	458	458
26 PALI	4	0	4	0	0	0	4	0	4
27 PRATAPGARH	0	0	0	0	0	0	0	0	0
28 RAJSAMAND	3	0	3	0	0	0	3	0	3
29 S.MADHOPUR	0	4	4	0	0	0	0	4	4
30 SIKAR	0	8	8	0	0	0	0	8	8
31 SIROHI	15	0	15	0	0	0	15	0	15
32 TONK	0	0	0	0	0	0	0	0	0
33 UDAIPUR	0	0	0	0	0	0	0	0	0
RAJ. STATE	451	1356	1807	0	2	2	451	1358	1809

(CONT..)

TABLE - 6

CROP WISE IRRIGATED AREA (2010-11)

(HECTARE)

DISTRICT	F O O D C R O P S								
	C E R E A L S								
	B A J R A			M A I Z E			W H E A T		
	HY	OTH.	TOTAL	HY	OTH.	TOTAL	HY	OTH.	TOTAL
	20	21	22	23	24	25	26	27	28
1 AJMER	21	0	21	0	358	358	56747	315	57062
2 ALWAR	162	0	162	10	0	10	193943	0	193943
3 BANSWARA	0	0	0	3929	0	3929	83035	1507	84542
4 BARAN	0	0	0	0	3	3	147812	0	147812
5 BARMER	0	21744	21744	0	1	1	0	15338	15338
6 BHARATPUR	0	0	0	0	0	0	157158	0	157158
7 BHILWARA	0	0	0	929	608	1537	97149	20450	117599
8 BIKANER	6988	0	6988	7	0	7	79111	0	79111
9 BUNDI	0	0	0	796	0	796	150226	0	150226
10 CHITTORGARH	2	0	2	37	0	37	104151	0	104151
11 CHURU	4944	0	4944	0	0	0	27234	0	27234
12 DAUSA	1	0	1	20	0	20	94422	0	94422
13 DHOLPUR	0	0	0	0	0	0	58843	0	58843
14 DUNGARPUR	0	0	0	1	0	1	35236	32	35268
15 GANGANAGAR	10852	3446	14298	32	0	32	235067	0	235067
16 HANUMANGARH	10372	0	10372	3	0	3	226398	0	226398
17 JAIPUR	6710	0	6710	852	0	852	157348	0	157348
18 JAISALMER	0	5560	5560	0	0	0	0	11709	11709
19 JALORE	18941	1	18942	35	0	35	41950	4	41954
20 JHALAWAR	0	0	0	0	0	0	70427	0	70427
21 JHUNJHUNU	1400	0	1400	1	0	1	79586	0	79586
22 JODHPUR	5970	37222	43192	0	4	4	50394	6872	57266
23 KARALI	0	0	0	0	1	1	85318	0	85318
24 KOTA	0	0	0	10	0	10	115128	0	115128
25 NAGAU	27316	3437	30753	29	19	48	64144	9503	73647
26 PALI	0	0	0	920	0	920	66497	0	66497
27 PRATAPGARH	1	0	1	34	0	34	49273	0	49273
28 RAJSAMAND	0	0	0	145	0	145	31769	0	31769
29 S.MADHOPUR	1	0	1	0	2	2	82328	0	82328
30 SIKAR	9958	5385	15343	0	9	9	85955	14486	100441
31 SIROHI	2590	0	2590	211	0	211	38277	0	38277
32 TONK	0	0	0	0	172	172	0	79166	79166
33 UDAIPUR	0	0	0	22	8	30	37727	16478	54205
RAJ. STATE	106229	76795	183024	8023	1185	9208	2802653	175860	2978513

(CONT..)

TABLE - 6

CROP WISE IRRIGATED AREA (2010-11)

(HECTARE)

DISTRICT	F O O D C R O P S							TOTAL CEREALS AND SMALL MILLETS
	CEREALS			OTHER CEREALS & SMALL MILLETS				
	B A R L E Y			KH.	RABI	TOTAL		
	HY	OTH.	TOTAL					
	1	29	30	31	32	33	34	
1 AJMER	0	23813	23813	0	0	0	81267	
2 ALWAR	12978	0	12978	0	0	0	207511	
3 BANSWARA	193	457	650	0	0	0	89123	
4 BARAN	550	0	550	0	0	0	156454	
5 BARMER	0	39	39	0	0	0	37437	
6 BHARATPUR	2656	0	2656	0	0	0	161200	
7 BHILWARA	16204	10634	26838	0	0	0	146364	
8 BIKANER	3348	0	3348	0	0	0	89726	
9 BUNDI	0	1043	1043	0	0	0	174955	
10 CHITTORGARH	6927	0	6927	0	0	0	111951	
11 CHURU	4452	0	4452	0	0	0	36631	
12 DAUSA	0	7670	7670	0	0	0	102114	
13 DHOLPUR	875	0	875	0	0	0	59744	
14 DUNGARPUR	274	4	278	0	0	0	35580	
15 GANGANAGAR	17333	1645	18978	0	0	0	276401	
16 HANUMANGARH	12852	0	12852	0	0	0	271936	
17 JAIPUR	60242	0	60242	0	0	0	225331	
18 JAISALMER	0	135	135	0	0	0	17433	
19 JALORE	513	0	513	0	759	759	62249	
20 JHALAWAR	0	384	384	0	0	0	73085	
21 JHUNJHUNU	9962	0	9962	0	0	0	90949	
22 JODHPUR	0	350	350	0	0	0	101259	
23 KARALI	434	0	434	0	0	0	85753	
24 KOTA	669	0	669	0	0	0	129781	
25 NAGPUR	7385	6304	13689	0	0	0	118595	
26 PALI	4533	0	4533	0	0	0	71954	
27 PRATAPGARH	2113	0	2113	0	0	0	51421	
28 RAJSAMAND	6611	1475	8086	0	0	0	40003	
29 S.MADHOPUR	0	1545	1545	0	0	0	84521	
30 SIKAR	19825	11997	31822	0	0	0	147623	
31 SIROHI	1183	0	1183	1	569	570	42846	
32 TONK	0	11664	11664	0	0	0	91004	
33 UDAIPUR	4794	1759	6553	11	6	17	60810	
RAJ. STATE	196906	80918	277824	12	1334	1346	3533011	

(CONT..)

TABLE - 6

CROP WISE IRRIGATED AREA (2010-11)

(HECTARE)

DISTRICT	F O O D C R O P S						
	P U L S E S						
	TUR OR ARHAR	OTHER KHARIF PULSES (EXCLUDING TUR OR ARHAR)					TOTAL
		MOONG	URAD	CHAULA	MOTH	OTH.	
1	36	37	38	39	40	41	42
1 AJMER	0	322	0	0	0	0	322
2 ALWAR	2337	0	0	0	0	0	0
3 BANSWARA	0	0	0	0	0	0	0
4 BARAN	10	129	0	0	0	0	129
5 BARMER	0	16	0	0	341	0	357
6 BHARATPUR	4	59	0	0	0	0	59
7 BHILWARA	1	251	2	0	0	0	253
8 BIKANER	0	4998	0	0	2348	0	7346
9 BUNDI	2	81	8	3	0	0	92
10 CHITTORGARH	0	394	8	0	0	1	403
11 CHURU	0	14	0	0	140	0	154
12 DAUSA	0	2	0	0	0	0	2
13 DHOLPUR	0	0	0	0	0	0	0
14 DUNGARPUR	0	0	0	0	0	0	0
15 GANGANAGAR	409	42615	423	3	1061	0	44102
16 HANUMANGARH	106	14272	135	0	1849	0	16256
17 JAIPUR	11	27	1	1	0	0	29
18 JAISALMER	0	5503	0	2	291	0	5796
19 JALORE	0	1	0	2	0	0	3
20 JHALAWAR	0	0	0	0	0	0	0
21 JHUNJHUNU	1	31	0	1	0	0	32
22 JODHPUR	0	1452	0	50	804		2306
23 KARALI	0	12	0	0	0	0	12
24 KOTA	2	0	0	0	0	0	0
25 NAGPUR	0	769	0	39	20	0	828
26 PALI	0	61	0	1	0	0	62
27 PRATAPGARH	0	728	8	0	0	0	736
28 RAJSAMAND	0	9	0	0	0	0	9
29 S.MADHOPUR	0	4	0	0	0	0	4
30 SIKAR	0	30	0	731	0	0	761
31 SIROHI	0	14	0	35	0	0	49
32 TONK	0	0	0	0	0	0	0
33 UDAIPUR	0	0	0	0	0	0	0
RAJ. STATE	2883	71794	585	868	6854	1	80102

(CONT..)

TABLE - 6

CROP WISE IRRIGATED AREA (2010-11)

(HECTARE)

DISTRICT	F O O D C R O P S									TOTAL PULSES	TOTAL FOOD GRAINS
	P U L S E S										
	G R A M			OTHER RABI PULSES (EXCLUDING GRAM)							
	HY	OTH.	TOTAL	MASOOR	BATALA	MATAR	OTH.	TOTAL			
1	43	44	45	46	47	48	49	50	51	52	
1 AJMER	0	1386	1386	18	0	0	0	18	1726	82993	
2 ALWAR	0	4032	4032	6	0	162	4	172	6541	214052	
3 BANSWARA	822	5924	6746	1	0	0	2193	2194	8940	98063	
4 BARAN	0	5931	5931	51	0	30	0	81	6151	162605	
5 BARMER	0	29	29	0	0	0	0	0	386	37823	
6 BHARATPUR	644	0	644	32	0	107	0	139	846	162046	
7 BHILWARA	1783	1054	2837	5199	0	52	0	5251	8342	154706	
8 BIKANER	151543	0	151543	0	0	1	0	1	158890	248616	
9 BUNDI	2847	0	2847	14221	0	735	0	14956	17897	192852	
10 CHITTORGARH	2625	0	2625	583	0	44	0	627	3655	115606	
11 CHURU	24386	0	24386	0	0	0	0	0	24540	61171	
12 DAUSA	0	1649	1649	0	0	5	0	5	1656	103770	
13 DHOLPUR	705	0	705	100	0	53	0	153	858	60602	
14 DUNGARPUR	526	25	551	0	0	0	934	934	1485	37065	
15 GANGANAGAR	38274	0	38274	6	0	77	0	83	82868	359269	
16 HANUMANGARH	26990	0	26990	0	0	4	0	4	43356	315292	
17 JAIPUR	5390	0	5390	5	0	0	0	5	5435	230766	
18 JAISALMER	0	76531	76531	0	0	0	0	0	82327	99760	
19 JALORE	0	772	772	0	0	0	0	0	775	63024	
20 JHALAWAR	2688	5024	7712	4554	0	15	392	4961	12673	85758	
21 JHUNJHUNU	47041	0	47041	1	0	0	0	1	47075	138024	
22 JODHPUR	0	147	147	0	0	0	0	0	2453	103712	
23 KARALI	0	697	697	2	0	4	0	6	715	86468	
24 KOTA	4395	0	4395	36	0	58	48	142	4539	134320	
25 NAGPUR	13263	188	13451	0	0	1992	0	1992	16271	134866	
26 PALI	5204	0	5204	0	0	0	0	0	5266	77220	
27 PRATAPGARH	9838	0	9838	3601	0	8	0	3609	14183	65604	
28 RAJSAMAND	241	0	241	0	0	0	0	0	250	40253	
29 S.MADHOPUR	0	2871	2871	592	0	52	0	644	3519	88040	
30 SIKAR	29462	2896	32358	0	0	0	0	0	33119	180742	
31 SIROHI	1916	0	1916	0	0	0	0	0	1965	44811	
32 TONK	0	3100	3100	1353	0	131	576	2060	5160	96164	
33 UDAIPUR	562	343	905	0	0	0	830	830	1735	62545	
RAJ. STATE	371145	112599	483744	30361	0	3530	4977	38868	605597	4138608	

(CONT..)

TABLE - 6

CROP WISE IRRIGATED AREA (2010-11)

(HECTARE)

DISTRICT	F O O D C R O P S						
	S U G A R			C O N D I M E N T S & S P I C E S			
	SUGAR- CANE	OTH.	TOTAL	RED- CHI- LLIES	GINGER	TUR- MERIC	CORIAN- DER
1	53	54	55	56	57	58	59
1 AJMER	18	0	18	652	0	0	122
2 ALWAR	36	0	36	338	0	0	73
3 BANSWARA	67	0	67	13	0	0	0
4 BARAN	36	0	36	114	24	0	59594
5 BARMER	0	0	0	115	0	0	0
6 BHARATPUR	48	0	48	308	0	0	13
7 BHILWARA	33	0	33	693	0	0	6
8 BIKANER	2	0	2	2	0	0	21
9 BUNDI	786	0	786	88	0	30	2205
10 CHITTORGARH	1089	0	1089	189	0	5	1904
11 CHURU	0	0	0	0	0	0	17
12 DAUSA	1	0	1	39	0	0	3
13 DHOLPUR	65	0	65	275	0	0	0
14 DUNGARPUR	42	0	42	9	24	0	2
15 GANGANAGAR	2500	0	2500	57	0	0	6
16 HANUMANGARH	18	0	18	123	0	0	0
17 JAIPUR	36	0	36	786	0	0	47
18 JAISALMER	1	0	1	18	0	0	6
19 JALORE	0	0	0	372	0	0	5
20 JHALAWAR	19	0	19	455	0	0	81328
21 JHUNJHUNU	0	0	0	363	0	0	4
22 JODHPUR	0	0	0	2191	0	0	213
23 KARALI	45	0	45	132	0	0	13
24 KOTA	5	0	5	67	0	0	42173
25 NAGPUR	1	0	1	195	0	0	6
26 PALI	0	0	0	342	0	0	12
27 PRATAPGARH	4	0	4	106	0	0	58
28 RAJSAMAND	182	0	182	142	0	0	31
29 S.MADHOPUR	36	0	36	2640	0	0	267
30 SIKAR	15	0	15	147	0	0	18
31 SIROHI	0	0	0	131	0	0	1
32 TONK	32	0	32	775	0	0	96
33 UDAIPUR	290	0	290	8	158	49	38
RAJ. STATE	5407	0	5407	11885	206	84	188282

(CONT..)

TABLE - 6

CROP WISE IRRIGATED AREA (2010-11)

(HECTARE)

DISTRICT	F O O D C R O P S						
	CONDIMENTS & SPICES						
	CUMIN	AJWAIN	GARLIC	FENNEL	METHI	OTH.	TOTAL
1	60	61	62	63	64	65	66
1 AJMER	6534	26	8	128	165	0	7635
2 ALWAR	0	0	3	1	800	29	1244
3 BANSWARA	0	3	6	0	7	0	29
4 BARAN	4	0	7446	0	232	0	67414
5 BARMER	104826	0	0	0	282	0	105223
6 BHARATPUR	0	0	0	42	11	1	375
7 BHILWARA	970	18	401	96	177	45	2406
8 BIKANER	3369	0	0	6	12314	0	15712
9 BUNDI	6	1	1262	5	3419	0	7016
10 CHITTORGARH	386	85	4568	0	3005	346	10488
11 CHURU	1276	0	1	1	9105	0	10400
12 DAUSA	0	2	0	5252	19	0	5315
13 DHOLPUR	0	0	3	5	0	0	283
14 DUNGARPUR	2	0	6	221	4	0	268
15 GANGANAGAR	0	0	110	0	50	0	223
16 HANUMANGARH	0	0	22	0	143	0	288
17 JAIPUR	272	17	41	124	3493	20	4800
18 JAISALMER	16129	39	0	2	122	0	16316
19 JALORE	88724	96	3	688	451	51	90390
20 JHALAWAR	1	0	4567	0	2323	502	89176
21 JHUNJHUNU	0	0	465	1	6916	0	7749
22 JODHPUR	58029	10	3537	1690	5299	976	71945
23 KARALI	0	0	0	53	7	0	205
24 KOTA	1	1	5712	0	6374	19	54347
25 NAGAU	31884	200	56	10498	4965	11085	58889
26 PALI	7408	5	13	397	1183	9	9369
27 PRATAPGARH	24	11	2896	0	5096	0	8191
28 RAJSAMAND	4	0	112	0	190	0	479
29 S.MADHOPUR	1	0	19	1799	1024	46	5796
30 SIKAR	25	0	91	0	12898	2	13181
31 SIROHI	3568	2	16	3434	23	0	7175
32 TONK	2147	14	9	2319	17	0	5377
33 UDAIPUR	130	0	67	0	106	0	556
RAJ. STATE	325720	530	31440	26762	80220	13131	678260

(CONT..)

TABLE - 6

CROP WISE IRRIGATED AREA (2010-11)

(HECTARE)

DISTRICT	FOOD CROPS							
	FRUITS & VEGETABLES							
	FRUITS							
	FRESH - FRUITS							
	CITRUS FRUITS							
	MANGO	ORANGE	MOSAMI	MALTA	SANTRA	LEMON	POMELO	OTHER
1	67	68	69	70	71	72	73	74
1 AJMER	32	0	0	0	0	60	0	462
2 ALWAR	53	0	7	0	1	83	0	0
3 BANSWARA	0	0	0	0	0	0	0	0
4 BARAN	92	0	3	0	7	30	0	9
5 BARMER	0	0	0	0	0	0	0	0
6 BHARATPUR	1	0	8	0	0	633	0	39
7 BHILWARA	51	0	0	0	8	41	0	46
8 BIKANER	0	0	2	6	0	13	0	16
9 BUNDI	0	2	2	0	0	10	0	1
10 CHITTORGARH	0	0	0	0	2	3	0	0
11 CHURU	0	0	0	0	0	0	0	0
12 DAUSA	0	0	0	0	0	0	0	0
13 DHOLPUR	0	0	0	0	0	0	0	0
14 DUNGARPUR	0	0	0	0	0	0	0	0
15 GANGANAGAR	20	0	242	176	0	78	0	6468
16 HANUMANGARH	0	0	22	26	0	0	0	1179
17 JAIPUR	0	0	0	0	0	0	0	0
18 JAISALMER	1	0	0	0	0	3	0	54
19 JALORE	41	0	0	0	0	43	0	22
20 JHALAWAR	0	8900	0	0	0	0	0	0
21 JHUNJHUNU	1	0	0	0	0	4	0	0
22 JODHPUR	0	0	0	0	4	21	0	67
23 KARALI	42	0	1	0	0	106	0	0
24 KOTA	0	0	0	0	0	0	0	0
25 NAGPUR	3	0	0	1	0	28	0	216
26 PALI	3	0	0	0	0	205	0	70
27 PRATAPGARH	0	0	0	0	0	0	0	0
28 RAJSAMAND	0	0	0	0	14	5	0	45
29 S.MADHOPUR	0	0	0	0	0	0	0	0
30 SIKAR	18	0	0	1	2	16	0	43
31 SIROHI	0	0	0	0	0	96	0	0
32 TONK	20	1	1	0	1	24	0	8
33 UDAIPUR	1	0	2	0	0	1	0	49
RAJ. STATE	379	8903	290	210	39	1503	0	8794

(CONT..)

TABLE - 6

CROP WISE IRRIGATED AREA (2010-11)

(HECTARE)

DISTRICT	F O O D C R O P S							
	F R U I T S & V E G E T A B L E S							
	F R U I T S							
	F R E S H - F R U I T S							
	BANANA	GRAPE	POME- GRANATE	GUAVA	PAPAYA	MELON- MUSK	WATER- MELON	KAKRI
1	75	76	77	78	79	80	81	82
1 AJMER	0	0	15	25	1	67	104	107
2 ALWAR	2	0	8	20	16	147	83	98
3 BANSWARA	0	0	0	0	0	6	0	0
4 BARAN	0	0	19	29	2	1	0	15
5 BARMER	0	0	0	0	0	12	0	0
6 BHARATPUR	0	0	0	223	20	122	0	9
7 BHILWARA	0	0	8	99	17	148	15	103
8 BIKANER	0	0	10	0	0	52	0	0
9 BUNDI	0	0	0	400	22	76	39	0
10 CHITTORGARH	0	0	0	0	0	17	41	0
11 CHURU	0	0	0	0	0	0	0	8
12 DAUSA	0	0	0	0	0	101	73	77
13 DHOLPUR	0	0	0	0	0	10	0	1
14 DUNGARPUR	0	0	0	0	0	0	0	0
15 GANGANAGAR	0	0	211	59	0	0	0	99
16 HANUMANGARH	0	2	218	34	0	0	0	0
17 JAIPUR	0	0	0	0	0	272	2061	601
18 JAISALMER	0	0	0	3	1	0	0	0
19 JALORE	0	0	3	0	16	31	0	91
20 JHALAWAR	0	0	0	0	0	41	0	11
21 JHUNJHUNU	0	0	1	1	0	10	0	104
22 JODHPUR	0	0	25	7	1	165	0	205
23 KARALI	1	0	0	7	14	1	0	15
24 KOTA	0	0	0	0	0	3	0	0
25 NAGOUR	0	0	1	5	0	181	8	0
26 PALI	0	0	2	1	1	61	1	74
27 PRATAPGARH	0	0	0	2	1	5	0	0
28 RAJSAMAND	0	0	0	28	0	16	0	15
29 S.MADHOPUR	0	0	0	0	0	82	3	22
30 SIKAR	0	0	7	5	1	65	121	0
31 SIROHI	0	0	0	0	26	34	11	82
32 TONK	0	0	1	35	5	122	45	338
33 UDAIPUR	0	0	5	68	0	3	1	0
RAJ. STATE	3	2	534	1051	144	1851	2606	2075

(CONT..)

TABLE - 6

CROP WISE IRRIGATED AREA (2010-11)

(HECTARE)

DISTRICT	FOOD CROPS								
	FRUITS & VEGETABLES								
	FRUITS		VEGETABLES						
	FRESH-FRUITS		POTATO	WATER CALTROP (SINGHADA)	SWEET POTATO	ONION	OTHERS		
	OTH.	TOTAL					KHARIF	RABI	TOTAL
1	83	84	85	86	87	88	89	90	91
1 AJMER	0	873	1	5	102	250	2627	1608	4235
2 ALWAR	209	727	133	0	17	8903	4111	3600	7711
3 BANSWARA	0	6	0	0	0	50	7	206	213
4 BARAN	49	256	34	0	0	68	633	742	1375
5 BARMER	0	12	1	0	0	62	44	140	184
6 BHARATPUR	0	1055	3819	1	97	26	680	721	1401
7 BHILWARA	1	537	11	0	0	13	688	794	1482
8 BIKANER	64	163	22	0	0	0	55	479	534
9 BUNDI	0	552	101	2	55	0	954	839	1793
10 CHITTORGARH	0	63	22	0	1	431	402	702	1104
11 CHURU	17	25	1	0	0	155	12	34	46
12 DAUSA	0	251	10	0	2	43	538	839	1377
13 DHOLPUR	0	11	5219	0	14	7	289	240	529
14 DUNGARPUR	0	0	0	0	0	21	29	77	106
15 GANGANAGAR	106	7459	331	0	0	55	1004	1334	2338
16 HANUMANGARH	88	1569	252	3	0	54	318	636	954
17 JAIPUR	0	2934	30	5	0	2589	4359	22676	27035
18 JAISALMER	20	82	0	0	0	22	28	96	124
19 JALORE	1	248	75	0	25	183	276	744	1020
20 JHALAWAR	0	8952	118	0	171	806	643	526	1169
21 JHUNJHUNU	5	126	11	0	6	3433	296	650	946
22 JODHPUR	10	505	0	0	19	17236	1680	2144	3824
23 KARAULI	7	194	15	0	12	5	393	338	731
24 KOTA	1	4	195	0	0	38	978	1457	2435
25 NAGPUR	202	645	0	0	229	7937	446	2208	2654
26 PALI	6	424	0	0	5	175	221	658	879
27 PRATAPGARH	0	8	0	0	0	336	97	201	298
28 RAJSAMAND	0	123	11	0	0	21	335	163	498
29 S.MADHOPUR	57	164	2	0	4	105	489	549	1038
30 SIKAR	16	295	4	0	98	9373	370	1967	2337
31 SIROHI	1	250	92	0	0	33	420	1274	1694
32 TONK	14	615	7	5	77	85	1350	988	2338
33 UDAIPUR	1	131	3	0	0	15	300	462	762
RAJ. STATE	875	29259	10520	21	934	52530	25072	50092	75164

(CONT..)

TABLE - 6

CROP WISE IRRIGATED AREA (2010-11)

(HECTARE)

DISTRICT	F O O D C R O P S			
	TOTAL VEGE- TABLES	TOTAL FRUITS AND VEGE- TABLES	OTHER FOOD CROPS	TOTAL FOOD CROPS
1	92	93	94	95
1 AJMER	4593	5466	0	96112
2 ALWAR	16764	17491	0	232823
3 BANSWARA	263	269	0	98428
4 BARAN	1477	1733	0	231788
5 BARMER	247	259	297	143602
6 BHARATPUR	5344	6399	24	168892
7 BHILWARA	1506	2043	0	159188
8 BIKANER	556	719	0	265049
9 BUNDI	1951	2503	0	203157
10 CHITTORGARH	1558	1621	0	128804
11 CHURU	202	227	0	71798
12 DAUSA	1432	1683	0	110769
13 DHOLPUR	5769	5780	0	66730
14 DUNGARPUR	127	127	0	37502
15 GANGANAGAR	2724	10183	0	372175
16 HANUMANGARH	1263	2832	0	318430
17 JAIPUR	29659	32593	0	268195
18 JAISALMER	146	228	0	116305
19 JALORE	1303	1551	0	154965
20 JHALAWAR	2264	11216	1	186170
21 JHUNJHUNU	4396	4522	0	150295
22 JODHPUR	21079	21584	1372	198613
23 KARALI	763	957	16	87691
24 KOTA	2668	2672	0	191344
25 NAGPUR	10820	11465	0	205221
26 PALI	1059	1483	0	88072
27 PRATAPGARH	634	642	0	74441
28 RAJSAMAND	530	653	0	41567
29 S.MADHOPUR	1149	1313	0	95185
30 SIKAR	11812	12107	0	206045
31 SIROHI	1819	2069	3	54058
32 TONK	2512	3127	0	104700
33 UDAIPUR	780	911	0	64302
RAJ. STATE	139169	168428	1713	4992416

(CONT..)

TABLE - 6

CROP WISE IRRIGATED AREA (2010-11)

(HECTARE)

DISTRICT	NON FOOD CROPS						
	O I L - S E E D S						
	GROUND -NUT	CASTOR -SEED	SESA- MUM	RAPE & MUSTARD	LIN- SEED	TARA- MIRA	SOYA- BEAN
1	96	97	98	99	100	101	102
1 AJMER	966	31	0	11534	11	253	0
2 ALWAR	1433	0	33	234887	3	97	0
3 BANSWARA	0	0	0	51	26	2	5
4 BARAN	8	0	0	73059	143	593	179
5 BARMER	572	28731	0	17033	11	1468	0
6 BHARATPUR	1	0	0	162561	4	34	0
7 BHILWARA	195	0	0	22007	7	647	139
8 BIKANER	85181	143	164	42154	4	473	0
9 BUNDI	56	0	1	28759	109	322	2387
10 CHITTORGARH	763	1	0	51230	47	1034	13
11 CHURU	25229	0	1	17081	0	180	0
12 DAUSA	4598	0	0	51362	0	167	0
13 DHOLPUR	10	0	0	43817	8	11	0
14 DUNGARPUR	25	0	0	245	0	10	0
15 GANGANAGAR	3737	1553	1739	271018	0	377	0
16 HANUMANGARH	4763	2519	4488	100888	0	66	0
17 JAIPUR	34138	1	39	69718	5	1342	0
18 JAISALMER	11220	1909	119	66342	0	281	0
19 JALORE	3616	57552	0	76561	3	1531	0
20 JHALAWAR	0	0	0	30549	40	588	0
21 JHUNJHUNU	2035	19	0	77398	0	23	0
22 JODHPUR	49070	25541	960	76005	5	443	0
23 KARALI	53	0	0	43436	0	72	0
24 KOTA	27	0	25	49452	75	836	490
25 NAGOUR	12565	107	25	43053	211	2267	0
26 PALI	1	435	0	30722	1	492	0
27 PRATAPGARH	7	16	0	5536	62	198	0
28 RAJSAMAND	52	0	0	2472	1	28	0
29 S.MADHOPUR	115	0	0	98174	0	203	298
30 SIKAR	23758	0	3	54677	0	642	0
31 SIROHI	5066	20388	3	19891	10	296	1
32 TONK	37	0	0	87017	2	269	2
33 UDAIPUR	9	1	0	9342	0	35	4
RAJ. STATE	269306	138947	7600	1968031	788	15280	3518

(CONT..)

TABLE - 6

CROP WISE IRRIGATED AREA (2010-11)

(HECTARE)

DISTRICT	NON FOOD CROPS							
	OIL-SEEDS			FIBRES				
	SUN- FLOWER	OTH.	TOTAL	COTTON				
				PUNJAB AMERICAN	AMERICAN	DESHI	MALVI	TOTAL
1	103	104	105	106	107	108	109	110
1 AJMER	0	2	12797	0	2554	19	0	2573
2 ALWAR	0	2	236455	0	3635	0	0	3635
3 BANSWARA	0	0	84	0	45	0	0	45
4 BARAN	0	0	73982	0	0	0	0	0
5 BARMER	0	8	47823	0	0	9	0	9
6 BHARATPUR	0	0	162600	89	0	0	0	89
7 BHILWARA	0	0	22995	0	7057	275	0	7332
8 BIKANER	0	75	128194	0	195	319	0	514
9 BUNDI	0	12	31646	0	0	1	0	1
10 CHITTORGARH	0	0	53088	0	3945	0	0	3945
11 CHURU	0	0	42491	0	0	2	0	2
12 DAUSA	0	13	56140	0	0	18	0	18
13 DHOLPUR	0	0	43846	0	0	4	0	4
14 DUNGARPUR	0	0	280	0	0	316	0	316
15 GANGANAGAR	0	54	278478	0	85182	12180	0	97362
16 HANUMANGARH	0	5	112729	0	147108	10065	0	157173
17 JAIPUR	0	0	105243	0	0	70	0	70
18 JAISALMER	0	0	79871	0	34	5	0	39
19 JALORE	0	0	139263	0	337	0	0	337
20 JHALAWAR	0	0	31177	0	0	1	0	1
21 JHUNJHUNU	0	25	79500	0	0	15	0	15
22 JODHPUR	0	0	152024	0	0	11611	0	11611
23 KARALI	0	0	43561	0	0	66	0	66
24 KOTA	0	27	50932	0	0	0	0	0
25 NAGPUR	0	5	58233	0	19524	951	0	20475
26 PALI	0	0	31651	1774	37	877	0	2688
27 PRATAPGARH	0	0	5819	0	136	0	0	136
28 RAJSAMAND	0	0	2553	0	2079	0	0	2079
29 S.MADHOPUR	0	2	98792	0	0	0	0	0
30 SIKAR	0	11	79091	97	0	0	0	97
31 SIROHI	0	0	45655	0	806	0	0	806
32 TONK	0	12	87339	0	0	133	0	133
33 UDAIPUR	0	0	9391	0	0	903	0	903
RAJ. STATE	0	253	2403723	1960	272674	37840	0	312474

(CONT..)

TABLE - 6

CROP WISE IRRIGATED AREA (2010-11)

(HECTARE)

DISTRICT	NON FOOD CROPS							
	FIBRES				DYES & DYEING MATERIALS			
	SAN-HEMP	MESTA	OTH.	TOTAL	INDIGO	MEHANDI	OTHERS	TOTAL
1	111	112	113	114	115	116	117	118
1 AJMER	0	0	0	2573	0	2	0	2
2 ALWAR	0	0	2	3637	0	0	0	0
3 BANSWARA	0	0	0	45	0	0	0	0
4 BARAN	0	0	0	0	0	0	0	0
5 BARMER	0	0	0	9	0	0	0	0
6 BHARATPUR	0	0	0	89	0	0	0	0
7 BHILWARA	1	0	0	7333	0	0	0	0
8 BIKANER	0	0	0	514	0	0	0	0
9 BUNDI	0	0	0	1	0	0	0	0
10 CHITTORGARH	0	0	0	3945	0	0	0	0
11 CHURU	0	0	0	2	0	0	0	0
12 DAUSA	0	0	0	18	0	0	0	0
13 DHOLPUR	0	0	0	4	0	0	0	0
14 DUNGARPUR	0	0	0	316	0	0	0	0
15 GANGANAGAR	1	0	0	97363	0	0	0	0
16 HANUMANGARH	0	0	0	157173	0	0	0	0
17 JAIPUR	0	0	0	70	0	0	0	0
18 JAISALMER	0	0	0	39	0	0	0	0
19 JALORE	0	0	0	337	0	0	0	0
20 JHALAWAR	0	0	0	1	0	0	15	15
21 JHUNJHUNU	0	0	0	15	0	0	0	0
22 JODHPUR	0	0	0	11611	0	0	0	0
23 KARALI	0	0	0	66	0	0	0	0
24 KOTA	0	0	0	0	0	0	0	0
25 NAGPUR	0	0	0	20475	0	0	0	0
26 PALI	0	0	0	2688	0	12	34	46
27 PRATAPGARH	0	0	0	136	0	0	3	3
28 RAJSAMAND	0	0	0	2079	0	0	23	23
29 S.MADHOPUR	0	0	0	0	0	0	0	0
30 SIKAR	0	0	0	97	0	0	0	0
31 SIROHI	3	0	0	809	0	0	0	0
32 TONK	0	0	0	133	0	0	0	0
33 UDAIPUR	0	0	0	903	0	0	0	0
RAJ. STATE	5	0	2	312481	0	14	75	89

(CONT..)

TABLE - 6

CROP WISE IRRIGATED AREA (2010-11)

(HECTARE)

DISTRICT	NON FOOD CROPS				
	DRUGS & NARCOTICS				
	OPIUM	ISFAGUL	TOBACCO	OTH.	TOTAL
1	119	120	121	122	123
1 AJMER	0	33	0	7	40
2 ALWAR	0	2	145	27	174
3 BANSWARA	0	0	0	0	0
4 BARAN	485	0	0	87	572
5 BARMER	0	60822	0	0	60822
6 BHARATPUR	0	0	0	6	6
7 BHILWARA	261	47	3	0	311
8 BIKANER	0	3937	0	0	3937
9 BUNDI	0	0	0	4	4
10 CHITTORGARH	4886	2606	0	5	7497
11 CHURU	0	4986	0	109	5095
12 DAUSA	0	0	70	0	70
13 DHOLPUR	0	0	0	0	0
14 DUNGARPUR	0	0	0	2	2
15 GANGANAGAR	0	10	0	17	27
16 HANUMANGARH	0	4	0	12	16
17 JAIPUR	0	11	0	17	28
18 JAISALMER	0	26238	0	80	26318
19 JALORE	0	36909	105	5	37019
20 JHALAWAR	197	206	0	0	403
21 JHUNJHUNU	0	9	51	31	91
22 JODHPUR	0	34467	3	213	34683
23 KARALI	0	0	24	1	25
24 KOTA	31	0	0	108	139
25 NAGPUR	0	39986	0	15	40001
26 PALI	0	1157	0	138	1295
27 PRATAPGARH	2249	1581	0	534	4364
28 RAJSAMAND	0	2	3	4	9
29 S.MADHOPUR	0	0	0	0	0
30 SIKAR	0	782	0	18	800
31 SIROHI	0	183	0	5	188
32 TONK	0	1	0	3	4
33 UDAIPUR	407	5	0	4	416
RAJ. STATE	8516	213984	404	1452	224356

(CONT..)

TABLE - 6

CROP WISE IRRIGATED AREA (2010-11)

(HECTARE)

DISTRICT	NON FOOD C R O P S							
	F O D D E R C R O P S							
	G U A R		O T H E R F O D D E R C R O P S					
	SEED	OTH.	FODDER JOWAR	FODDER BAJRA	FODDER MAIZE	FODDER GAJAR	RAJACA	BAR- SEEM
1	124	125	126	127	128	129	130	131
1 AJMER	8	59	113	53	5	39	2767	0
2 ALWAR	45	454	3392	98	1	29	177	1
3 BANSWARA	0	0	0	18	5	0	680	43
4 BARAN	0	3	48	1	2	4	224	2
5 BARMER	148	0	254	1161	51	0	489	0
6 BHARATPUR	0	0	158	26	0	75	1457	324
7 BHILWARA	2	3	79	6	0	6	1566	0
8 BIKANER	65298	0	3323	0	0	50	177	0
9 BUNDI	0	2	8	2	0	0	863	842
10 CHITTORGARH	0	0	566	278	23	0	3320	1321
11 CHURU	173	0	86	241	0	4	8	0
12 DAUSA	0	0	379	46	0	96	635	0
13 DHOLPUR	0	0	66	2	0	30	756	0
14 DUNGARPUR	0	0	255	47	45	0	290	0
15 GANGANAGAR	83124	0	18052	0	0	60	43	19
16 HANUMANGARH	64352	0	9108	174	0	40	0	9017
17 JAIPUR	1165	13	2107	5111	0	521	5784	0
18 JAISALMER	9760	0	33	92	0	0	12	0
19 JALORE	5	0	879	3213	258	0	1670	0
20 JHALAWAR	0	0	172	3	167	6	842	108
21 JHUNJHUNU	67	5	290	5507	0	164	41	0
22 JODHPUR	4319	0	1483	1201	0	601	2535	0
23 KARALI	0	0	83	25	0	0	83	0
24 KOTA	0	0	196	2	18	8	634	39
25 NAGPUR	251	0	675	878	0	27	2176	0
26 PALI	1	7	1032	204	198	0	2373	0
27 PRATAPGARH	0	0	273	139	32	0	471	130
28 RAJSAMAND	0	0	45	50	5	0	2440	0
29 S.MADHOPUR	0	0	21	14	0	18	369	0
30 SIKAR	544	0	173	4378	16	105	3962	0
31 SIROHI	0	1	1844	746	215	0	1475	0
32 TONK	2	1	50	17	1	117	2080	0
33 UDAIPUR	0	0	245	213	38	0	1252	2
RAJ. STATE	229264	548	45488	23946	1080	2000	41651	11848

(CONT..)

TABLE - 6

CROP WISE IRRIGATED AREA (2010-11)

(HECTARE)

DISTRICT	NON FOOD C R O P S					
	FODDER CROPS			CROPS USED AS GREEN FERTI- LIZERS	OTHER NON- FOOD CROPS	TOTAL NON- FOOD CROPS
	OTHER FODDER		TOTAL FODDER CROPS			
	CROPS NEPIAR GRASS	OTH.				
1	132	133	134	135	136	137
1 AJMER	0	1415	4459	0	1568	21439
2 ALWAR	0	1203	5400	0	81	245747
3 BANSWARA	0	4	750	0	2	881
4 BARAN	0	0	284	0	0	74838
5 BARMER	0	4	2107	0	0	110761
6 BHARATPUR	0	0	2040	0	0	164735
7 BHILWARA	0	3814	5476	0	10	36125
8 BIKANER	0	3782	72630	0	0	205275
9 BUNDI	0	145	1862	0	88	33601
10 CHITTORGARH	0	397	5905	0	34	70469
11 CHURU	0	0	512	0	0	48100
12 DAUSA	0	319	1475	0	23	57726
13 DHOLPUR	0	0	854	0	22	44726
14 DUNGARPUR	0	0	637	0	0	1235
15 GANGANAGAR	0	16483	117781	0	595	494244
16 HANUMANGARH	0	0	82691	3	206	352818
17 JAIPUR	0	34	14735	0	840	120916
18 JAISALMER	0	58	9955	0	0	116183
19 JALORE	0	0	6025	0	0	182644
20 JHALAWAR	0	0	1298	0	51	32945
21 JHUNJHUNU	0	342	6416	0	0	86022
22 JODHPUR	0	0	10139	0	99	208556
23 KARALI	0	126	317	0	0	43969
24 KOTA	0	1	898	0	0	51969
25 NAGPUR	0	0	4007	0	151	122867
26 PALI	0	0	3815	0	0	39495
27 PRATAPGARH	0	0	1045	0	0	11367
28 RAJSAMAND	0	297	2837	0	0	7501
29 S.MADHOPUR	0	85	507	0	0	99299
30 SIKAR	0	32	9210	0	10	89208
31 SIROHI	0	52	4333	0	25	51010
32 TONK	0	388	2656	0	13	90145
33 UDAIPUR	0	97	1847	0	36	12593
RAJ. STATE	0	29078	384903	3	3854	3329409

(CONT..)

TABLE - 6

CROP WISE IRRIGATED AREA (2010-11)

(HECTARE)

DISTRICT	TOTAL AREA UNDER ALL CROPS	DOUBLE CROPED AREA	NET AREA SOWN
1	138	139	140
1 AJMER	117551	11472	106079
2 ALWAR	478570	27024	451546
3 BANSWARA	99309	2249	97060
4 BARAN	306626	13903	292723
5 BARMER	254363	89571	164792
6 BHARATPUR	333627	3193	330434
7 BHILWARA	195313	13721	181592
8 BIKANER	470324	196274	274050
9 BUNDI	236758	33062	203696
10 CHITTORGARH	199273	12135	187138
11 CHURU	119898	34668	85230
12 DAUSA	168495	5718	162777
13 DHOLPUR	111456	556	110900
14 DUNGARPUR	38737	1691	37046
15 GANGANAGAR	866419	291277	575142
16 HANUMANGARH	671248	300471	370777
17 JAIPUR	389111	76763	312348
18 JAISALMER	232488	131159	101329
19 JALORE	337609	50251	287358
20 JHALAWAR	219115	11061	208054
21 JHUNJHUNU	236317	12624	223693
22 JODHPUR	407169	141488	265681
23 KARALI	131660	1011	130649
24 KOTA	243313	17294	226019
25 NAGPUR	328088	82055	246033
26 PALI	127567	7898	119669
27 PRATAPGARH	85808	1539	84269
28 RAJSAMAND	49068	5015	44053
29 S.MADHOPUR	194484	2766	191718
30 SIKAR	295253	53650	241603
31 SIROHI	105068	23070	81998
32 TONK	194845	3719	191126
33 UDAIPUR	76895	2752	74143
RAJ. STATE	8321825	1661100	6660725

IRRIGATED AREA 2010-11

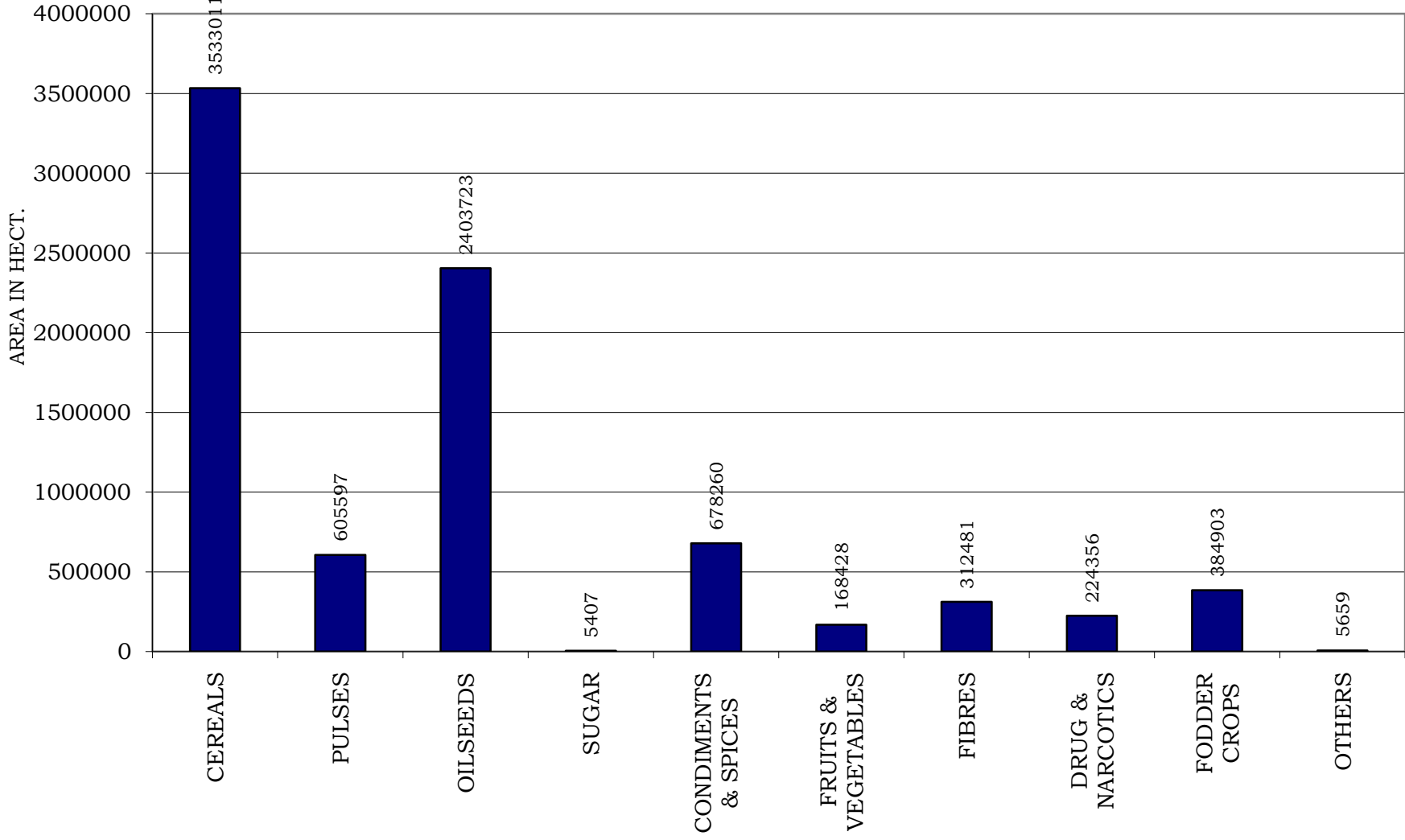

TABLE - 7

CROP WISE TOTAL AREA (2010-11)

(HECTARE)

DISTRICT	F O O D C R O P S								
	C E R E A L S								
	R I C E								
	A U T U M N			W I N T E R			T O T A L		
	HY	OTH.	TOTAL	HY	OTH.	TOTAL	HY	OTH.	TOTAL
1	2	3	4	5	6	7	8	9	10
1 AJMER	0	9	9	0	0	0	0	9	9
2 ALWAR	378	0	378	0	0	0	378	0	378
3 BANSWARA	26449	578	27027	0	0	0	26449	578	27027
4 BARAN	0	8231	8231	0	0	0	0	8231	8231
5 BARMER	0	0	0	0	0	0	0	0	0
6 BHARATPUR	0	1536	1536	0	0	0	0	1536	1536
7 BHILWARA	391	1	392	0	0	0	391	1	392
8 BIKANER	0	37	37	0	0	0	0	37	37
9 BUNDI	22898	0	22898	0	0	0	22898	0	22898
10 CHITTORGARH	834	2	836	0	0	0	834	2	836
11 CHURU	0	0	0	0	0	0	0	0	0
12 DAUSA	0	0	0	0	0	0	0	0	0
13 DHOLPUR	679	0	679	0	0	0	679	0	679
14 DUNGARPUR	13727	0	13727	0	0	0	13727	0	13727
15 GANGANAGAR	8010	16	8026	0	0	0	8010	16	8026
16 HANUMANGARH	22311	0	22311	0	0	0	22311	0	22311
17 JAIPUR	0	0	0	0	0	0	0	0	0
18 JAISALMER	0	0	0	0	0	0	0	0	0
19 JALORE	0	0	0	0	0	0	0	0	0
20 JHALAWAR	2294	0	2294	0	0	0	2294	0	2294
21 JHUNJHUNU	0	0	0	0	0	0	0	0	0
22 JODHPUR	0	0	0	0	0	0	0	0	0
23 KARALI	0	1832	1832	0	0	0	0	1832	1832
24 KOTA	13974	0	13974	0	0	0	13974	0	13974
25 NAGPUR	0	0	0	0	0	0	0	0	0
26 PALI	0	0	0	0	0	0	0	0	0
27 PRATAPGARH	1324	0	1324	0	0	0	1324	0	1324
28 RAJSAMAND	0	86	86	0	0	0	0	86	86
29 S.MADHOPUR	0	646	646	0	0	0	0	646	646
30 SIKAR	0	0	0	0	0	0	0	0	0
31 SIROHI	0	0	0	0	0	0	0	0	0
32 TONK	0	2	2	0	0	0	0	2	2
33 UDAIPUR	2199	2682	4881	0	0	0	2199	2682	4881
RAJ. STATE	115468	15658	131126	0	0	0	115468	15658	131126

(CONT..)

TABLE - 7

CROP WISE TOTAL AREA (2010-11)

(HECTARE)

DISTRICT	F O O D C R O P S								
	C E R E A L S								
	J O W A R								
	K H A R I F			R A B I			T O T A L		
	HY	OTH.	TOTAL	HY	OTH.	TOTAL	HY	OTH.	TOTAL
1	11	12	13	14	15	16	17	18	19
1 AJMER	146613	13766	160379	0	0	0	146613	13766	160379
2 ALWAR	0	31990	31990	0	0	0	0	31990	31990
3 BANSWARA	526	0	526	0	0	0	526	0	526
4 BARAN	0	2006	2006	0	0	0	0	2006	2006
5 BARMER	0	2752	2752	0	0	0	0	2752	2752
6 BHARATPUR	54932	0	54932	0	0	0	54932	0	54932
7 BHILWARA	31807	22429	54236	0	0	0	31807	22429	54236
8 BIKANER	235	339	574	0	0	0	235	339	574
9 BUNDI	0	669	669	0	0	0	0	669	669
10 CHITTORGARH	9045	0	9045	0	0	0	9045	0	9045
11 CHURU	1	2	3	0	0	0	1	2	3
12 DAUSA	0	7479	7479	0	0	0	0	7479	7479
13 DHOLPUR	42	0	42	0	0	0	42	0	42
14 DUNGARPUR	0	643	643	0	0	0	0	643	643
15 GANGANAGAR	0	0	0	0	0	0	0	0	0
16 HANUMANGARH	0	0	0	0	0	0	0	0	0
17 JAIPUR	39817	0	39817	0	0	0	39817	0	39817
18 JAISALMER	0	2552	2552	0	0	0	0	2552	2552
19 JALORE	0	5956	5956	0	2	2	0	5958	5958
20 JHALAWAR	230	3387	3617	0	0	0	230	3387	3617
21 JHUNJHUNU	0	9	9	0	0	0	0	9	9
22 JODHPUR	0	57240	57240	0	0	0	0	57240	57240
23 KARALI	0	347	347	0	0	0	0	347	347
24 KOTA	6416	305	6721	0	0	0	6416	305	6721
25 NAGPUR	0	44560	44560	0	0	0	0	44560	44560
26 PALI	90269	45528	135797	0	0	0	90269	45528	135797
27 PRATAPGARH	252	0	252	0	0	0	252	0	252
28 RAJSAMAND	3676	4634	8310	0	0	0	3676	4634	8310
29 S.MADHOPUR	0	1942	1942	0	0	0	0	1942	1942
30 SIKAR	0	20	20	0	0	0	0	20	20
31 SIROHI	5622	0	5622	0	0	0	5622	0	5622
32 TONK	0	81399	81399	0	0	0	0	81399	81399
33 UDAIPUR	4507	2970	7477	0	0	0	4507	2970	7477
RAJ. STATE	393990	332924	726914	0	2	2	393990	332926	726916

(CONT..)

TABLE - 7

CROP WISE TOTAL AREA (2010-11)

(HECTARE)

DISTRICT	F O O D C R O P S								
	C E R E A L S								
	B A J R A			M A I Z E			W H E A T		
	HY	OTH.	TOTAL	HY	OTH.	TOTAL	HY	OTH.	TOTAL
	20	21	22	23	24	25	26	27	28
1 AJMER	93671	651	94322	0	35419	35419	63853	469	64322
2 ALWAR	273147	0	273147	6773	0	6773	193992	0	193992
3 BANSWARA	171	0	171	137170	7545	144715	83956	2096	86052
4 BARAN	0	3472	3472	0	16913	16913	147930	0	147930
5 BARMER	0	955029	955029	0	1	1	0	16732	16732
6 BHARATPUR	122028	0	122028	5	0	5	157196	0	157196
7 BHILWARA	4290	815	5105	108133	94195	202328	97809	20971	118780
8 BIKANER	6988	245560	252548	7	0	7	79111	12	79123
9 BUNDI	0	4881	4881	48612	0	48612	150244	0	150244
10 CHITTORGARH	15	0	15	180256	0	180256	104177	0	104177
11 CHURU	4944	397961	402905	0	0	0	27234	270	27504
12 DAUSA	140584	0	140584	685	0	685	94455	0	94455
13 DHOLPUR	86253	0	86253	5	0	5	59191	0	59191
14 DUNGARPUR	0	151	151	89065	0	89065	36370	964	37334
15 GANGANAGAR	14557	3481	18038	32	0	32	236076	0	236076
16 HANUMANGARH	91087	0	91087	3	0	3	227096	0	227096
17 JAIPUR	330657	0	330657	3515	0	3515	158861	0	158861
18 JAISALMER	0	191205	191205	0	0	0	0	15127	15127
19 JALORE	276380	90256	366636	41	0	41	44924	33	44957
20 JHALAWAR	1	9	10	6880	33704	40584	70511	0	70511
21 JHUNJHUNU	1400	284695	286095	1	0	1	79586	4	79590
22 JODHPUR	5970	629203	635173	0	4	4	50394	8891	59285
23 KARALI	133500	0	133500	0	77	77	86163	0	86163
24 KOTA	74	0	74	14095	0	14095	115128	152	115280
25 NAGPUR	449203	68635	517838	30	19	49	67457	9905	77362
26 PALI	94599	0	94599	21305	2	21307	72841	7274	80115
27 PRATAPGARH	4	0	4	57155	0	57155	49319	0	49319
28 RAJSAMAND	0	453	453	35628	27992	63620	31898	0	31898
29 S.MADHOPUR	89235	0	89235	0	536	536	84191	0	84191
30 SIKAR	242983	85963	328946	0	14	14	85955	14528	100483
31 SIROHI	24198	0	24198	28948	0	28948	39045	0	39045
32 TONK	0	71067	71067	0	13046	13046	0	88632	88632
33 UDAIPUR	0	22	22	92538	86842	179380	37925	17193	55118
RAJ. STATE	2485939	3033509	5519448	830882	316309	1147191	2832888	203253	3036141

(CONT.)

TABLE - 7

CROP WISE TOTAL AREA (2010-11)

(HECTARE)

DISTRICT	F O O D C R O P S							TOTAL CEREALS AND SMALL MILLETS	
	CEREALS			OTHER CEREALS & SMALL MILLETS					
	B A R L E Y			KH.	RABI	TOTAL			
	HY	OTH.	TOTAL						
	1	29	30	31	32	33	34		35
	1 AJMER	0	42326	42326	190	0	190		396967
2 ALWAR	13011	0	13011	0	0	0	519291		
3 BANSWARA	228	631	859	4504	0	4504	263854		
4 BARAN	559	0	559	0	0	0	179111		
5 BARMER	0	43	43	0	0	0	974557		
6 BHARATPUR	2708	0	2708	0	0	0	338405		
7 BHILWARA	17536	12348	29884	0	0	0	410725		
8 BIKANER	3348	5	3353	0	0	0	335642		
9 BUNDI	0	1073	1073	0	0	0	228377		
10 CHITTORGARH	6939	0	6939	0	0	0	301268		
11 CHURU	4452	2718	7170	0	0	0	437582		
12 DAUSA	0	7722	7722	0	0	0	250925		
13 DHOLPUR	957	0	957	0	0	0	147127		
14 DUNGARPUR	830	151	981	6778	0	6778	148679		
15 GANGANAGAR	17621	1695	19316	0	0	0	281488		
16 HANUMANGARH	14714	0	14714	0	0	0	355211		
17 JAIPUR	65146	0	65146	0	0	0	597996		
18 JAISALMER	0	200	200	0	0	0	209084		
19 JALORE	520	0	520	739	759	1498	419610		
20 JHALAWAR	0	461	461	0	0	0	117477		
21 JHUNJHUNU	9962	2141	12103	0	0	0	377798		
22 JODHPUR	0	436	436	0	0	0	752138		
23 KARALI	499	0	499	0	0	0	222418		
24 KOTA	669	17	686	0	0	0	150830		
25 NAGAU	8349	8549	16898	0	0	0	656707		
26 PALI	5235	391	5626	12	0	12	337456		
27 PRATAPGARH	2114	0	2114	37	0	37	110205		
28 RAJSAMAND	6997	1475	8472	377	0	377	113216		
29 S.MADHOPUR	0	1795	1795	0	0	0	178345		
30 SIKAR	19825	15918	35743	0	0	0	465206		
31 SIROHI	1203	0	1203	2709	569	3278	102294		
32 TONK	0	16945	16945	0	0	0	271091		
33 UDAIPUR	5231	2298	7529	1086	6	1092	255499		
RAJ. STATE	208653	119338	327991	16432	1334	17766	10906579		

(CONT..)

TABLE - 7

CROP WISE TOTAL AREA (2010-11)

(HECTARE)

DISTRICT	F O O D C R O P S						
	P U L S E S						
	TUR OR ARHAR	OTHER KHARIF PULSES (EXCLUDING TUR OR ARHAR)					
		MOONG	URAD	CHAULA	MOTH	OTH.	TOTAL
1	36	37	38	39	40	41	42
1 AJMER	7	83408	8860	1599	1476	0	95343
2 ALWAR	5064	47	4	9	23	0	83
3 BANSWARA	6025	4	11104	33	0	0	11141
4 BARAN	94	490	2554	2	0	0	3046
5 BARMER	0	53447	0	1	272869	0	326317
6 BHARATPUR	301	125	100	11	53	0	289
7 BHILWARA	2	20662	36702	364	0	503	58231
8 BIKANER	0	5792	0	2	324991	0	330785
9 BUNDI	17	236	13605	4	0	0	13845
10 CHITTORGARH	24	762	4121	73	0	2	4958
11 CHURU	0	34398	0	1022	422419	0	457839
12 DAUSA	10	88	5	60	141	0	294
13 DHOLPUR	1008	177	161	24	8	0	370
14 DUNGARPUR	2070	16	11518	33	0	42	11609
15 GANGANAGAR	409	52070	438	3	4662	0	57173
16 HANUMANGARH	115	30350	135	0	100194	0	130679
17 JAIPUR	270	80696	296	13764	580	0	95336
18 JAISALMER	0	9981	0	2	3157	0	13140
19 JALORE	0	90384	0	44	32897	65	123390
20 JHALAWAR	459	255	10694	73	0	0	11022
21 JHUNJHUNU	2	21659	0	31374	2521	0	55554
22 JODHPUR	56	101279	0	51	189164	0	290494
23 KARALI	501	30	51	0	85	0	166
24 KOTA	48	217	6680	5	0	0	6902
25 NAGPUR	0	286299	0	18597	223804	0	528700
26 PALI	108	107535	151	1216	3569	179	112650
27 PRATAPGARH	1007	801	3411	39	0	0	4251
28 RAJSAMAND	0	771	1268	105	26	0	2170
29 S.MADHOPUR	214	202	1803	8	176	0	2189
30 SIKAR	1	17277	0	51911	10310	0	79498
31 SIROHI	239	7167	904	925	87	853	9936
32 TONK	4	42677	5990	173	177	0	49017
33 UDAIPUR	3355	188	7237	34	3	0	7462
RAJ. STATE	21410	1049490	127792	121561	1593392	1644	2893879

(CONT..)

TABLE - 7

CROP WISE TOTAL AREA (2010-11)

(HECTARE)

DISTRICT	F O O D C R O P S									TOTAL PULSES	TOTAL FOOD GRAINS
	P U L S E S										
	G R A M			OTHER RABI PULSES (EXCLUDING GRAM)							
	HY	OTH.	TOTAL	MASOOR	BATALA	MATAR	OTH.	TOTAL			
1	43	44	45	46	47	48	49	50	51	52	
1 AJMER	0	111133	111133	25	0	0	0	25	206508	603475	
2 ALWAR	0	13667	13667	100	0	162	4	266	19080	538371	
3 BANSWARA	1628	12200	13828	1	0	2	2610	2613	33607	297461	
4 BARAN	0	7628	7628	72	0	32	0	104	10872	189983	
5 BARMER	0	1072	1072	0	0	0	0	0	327389	1301946	
6 BHARATPUR	4885	0	4885	2981	0	108	0	3089	8564	346969	
7 BHILWARA	34911	15177	50088	6194	0	52	0	6246	114567	525292	
8 BIKANER	151543	12224	163767	0	0	1	0	1	494553	830195	
9 BUNDI	9065	0	9065	19485	0	751	0	20236	43163	271540	
10 CHITTORGARH	8817	0	8817	604	0	44	0	648	14447	315715	
11 CHURU	24386	334339	358725	0	0	0	0	0	816564	1254146	
12 DAUSA	0	10265	10265	0	0	5	0	5	10574	261499	
13 DHOLPUR	2266	0	2266	178	0	53	0	231	3875	151002	
14 DUNGARPUR	12797	769	13566	0	0	0	955	955	28200	176879	
15 GANGANAGAR	103991	0	103991	6	0	77	0	83	161656	443144	
16 HANUMANGARH	193983	0	193983	0	0	4	0	4	324781	679992	
17 JAIPUR	104503	0	104503	7	0	0	0	7	200116	798112	
18 JAISALMER	0	79529	79529	0	0	0	0	0	92669	301753	
19 JALORE	0	7910	7910	4	0	0	0	4	131304	550914	
20 JHALAWAR	16781	19686	36467	4697	0	15	392	5104	53052	170529	
21 JHUNJHUNU	47041	82398	129439	1	0	0	0	1	184996	562794	
22 JODHPUR	0	5802	5802	0	0	0	0	0	296352	1048490	
23 KARALI	0	16625	16625	13	0	4	0	17	17309	239727	
24 KOTA	4395	3547	7942	40	0	58	48	146	15038	165868	
25 NAGPUR	47195	9775	56970	0	0	1992	0	1992	587662	1244369	
26 PALI	54513	0	54513	6	0	0	0	6	167277	504733	
27 PRATAPGARH	22421	0	22421	4711	0	8	0	4719	32398	142603	
28 RAJSAMAND	1242	96	1338	0	0	0	0	0	3508	116724	
29 S.MADHOPUR	0	19231	19231	784	0	56	0	840	22474	200819	
30 SIKAR	45704	39137	84841	6	0	0	0	6	164346	629552	
31 SIROHI	7515	0	7515	0	0	0	0	0	17690	119984	
32 TONK	0	70332	70332	4155	0	132	708	4995	124348	395439	
33 UDAIPUR	5835	5322	11157	0	0	0	857	857	22831	278330	
RAJ. STATE	905417	877864	1783281	44070	0	3556	5574	53200	4751770	15658349	

(CONT..)

TABLE - 7

CROP WISE TOTAL AREA (2010-11)

(HECTARE)

DISTRICT	F O O D C R O P S						
	S U G A R			C O N D I M E N T S & S P I C E S			
	SUGAR- CANE	OTH.	TOTAL	RED- CHI- LLIES	GINGER	TUR- MERIC	CORIAN- DER
1	53	54	55	56	57	58	59
1 AJMER	18	0	18	670	0	0	153
2 ALWAR	36	0	36	338	0	0	74
3 BANSWARA	132	0	132	393	0	0	0
4 BARAN	36	0	36	128	27	2	59979
5 BARMER	0	0	0	115	0	0	0
6 BHARATPUR	49	0	49	310	0	0	13
7 BHILWARA	33	0	33	771	0	0	8
8 BIKANER	2	0	2	2	0	0	21
9 BUNDI	786	0	786	88	0	30	2223
10 CHITTORGARH	1089	0	1089	205	0	7	3156
11 CHURU	0	0	0	0	0	0	17
12 DAUSA	1	0	1	39	0	0	3
13 DHOLPUR	65	0	65	304	0	0	0
14 DUNGARPUR	76	0	76	170	24	0	2
15 GANGANAGAR	2500	0	2500	57	0	0	6
16 HANUMANGARH	18	0	18	123	0	0	0
17 JAIPUR	37	0	37	787	0	0	49
18 JAISALMER	1	0	1	18	0	0	9
19 JALORE	0	0	0	372	0	0	7
20 JHALAWAR	19	0	19	455	0	0	85795
21 JHUNJHUNU	0	0	0	363	0	0	4
22 JODHPUR	0	0	0	2191	0	0	214
23 KARALI	45	0	45	134	0	0	50
24 KOTA	5	0	5	67	0	0	45452
25 NAGPUR	1	0	1	195	0	0	6
26 PALI	0	0	0	342	0	0	54
27 PRATAPGARH	4	0	4	214	0	0	59
28 RAJSAMAND	183	0	183	400	0	0	31
29 S.MADHOPUR	36	0	36	2647	0	0	268
30 SIKAR	15	0	15	147	0	0	18
31 SIROHI	0	0	0	170	0	0	3
32 TONK	32	0	32	777	0	0	335
33 UDAIPUR	293	0	293	847	159	50	43
RAJ. STATE	5512	0	5512	13839	210	89	198052

(CONT.)

TABLE - 7

CROP WISE TOTAL AREA (2010-11)

(HECTARE)

DISTRICT	F O O D C R O P S						
	CONDIMENTS & SPICES						
	CUMIN	AJWAIN	GARLIC	FENNEL	METHI	OTH.	TOTAL
1	60	61	62	63	64	65	66
1 AJMER	7586	34	8	128	168	0	8747
2 ALWAR	0	0	3	1	800	35	1251
3 BANSWARA	0	8	6	0	9	0	416
4 BARAN	4	0	7446	0	232	0	67818
5 BARMER	104828	0	0	0	282	0	105225
6 BHARATPUR	0	0	0	42	11	1	377
7 BHILWARA	1165	526	401	96	177	45	3189
8 BIKANER	3369	0	0	6	12314	0	15712
9 BUNDI	6	3	1262	5	3425	0	7042
10 CHITTORGARH	394	12795	4568	0	3005	477	24607
11 CHURU	1276	0	1	1	9105	0	10400
12 DAUSA	0	2	0	5252	19	0	5315
13 DHOLPUR	0	0	3	5	0	0	312
14 DUNGARPUR	2	0	6	221	11	0	436
15 GANGANAGAR	0	0	110	0	50	0	223
16 HANUMANGARH	0	0	22	0	143	0	288
17 JAIPUR	348	23	41	124	3494	43	4909
18 JAISALMER	16129	39	0	2	122	0	16319
19 JALORE	88885	97	3	688	453	51	90556
20 JHALAWAR	1	22	4567	0	2323	502	93665
21 JHUNJHUNU	0	0	465	1	6916	0	7749
22 JODHPUR	58157	10	3537	1690	5299	3536	74634
23 KARALI	2	0	0	53	7	0	246
24 KOTA	1	152	5712	0	6388	19	57791
25 NAGAU	33281	208	56	10507	4967	15395	64615
26 PALI	8627	5	33	405	1222	25	10713
27 PRATAPGARH	24	1552	2896	0	5096	179	10020
28 RAJSAMAND	4	739	112	0	190	0	1476
29 S.MADHOPUR	1	0	19	1799	1090	241	6065
30 SIKAR	25	0	91	0	12900	3	13184
31 SIROHI	3591	2	16	3665	23	0	7470
32 TONK	2801	71	9	2323	17	0	6333
33 UDAIPUR	130	608	67	0	106	11	2021
RAJ. STATE	330637	16896	31460	27014	80364	20563	719124

(CONT..)

TABLE - 7

CROP WISE TOTAL AREA (2010-11)

(HECTARE)

DISTRICT	F O O D C R O P S							
	F R U I T S & V E G E T A B L E S							
	F R U I T S							
	F R E S H - F R U I T S							
	C I T R U S F R U I T S							
	MANGO	ORANGE	MOSAMI	MALTA	SANTRA	LEMON	POMELO	OTHER
1	67	68	69	70	71	72	73	74
1 AJMER	32	0	0	0	0	60	0	466
2 ALWAR	53	0	7	0	1	83	0	0
3 BANSWARA	0	0	0	0	0	0	0	0
4 BARAN	222	0	5	0	8	54	0	41
5 BARMER	0	0	0	0	0	0	0	0
6 BHARATPUR	47	0	8	0	0	633	0	149
7 BHILWARA	51	0	0	0	8	41	0	54
8 BIKANER	0	0	2	6	0	13	0	16
9 BUNDI	0	2	2	0	0	10	0	9
10 CHITTORGARH	0	0	0	0	2	3	0	0
11 CHURU	0	0	0	0	0	0	0	0
12 DAUSA	0	0	0	0	0	0	0	0
13 DHOLPUR	0	0	0	0	0	0	0	0
14 DUNGARPUR	0	0	0	0	0	0	0	0
15 GANGANAGAR	20	0	242	176	22	78	0	6468
16 HANUMANGARH	0	0	22	26	0	0	0	1180
17 JAIPUR	0	0	0	0	0	0	0	0
18 JAISALMER	1	0	0	0	0	3	0	54
19 JALORE	41	0	0	0	0	43	0	24
20 JHALAWAR	0	8971	0	0	0	0	0	0
21 JHUNJHUNU	1	0	0	0	0	4	0	0
22 JODHPUR	0	0	0	0	4	21	0	71
23 KARALI	189	0	1	0	0	121	0	0
24 KOTA	0	0	0	0	0	0	0	0
25 NAGOUR	3	0	0	1	0	28	0	222
26 PALI	6	0	0	0	0	240	0	149
27 PRATAPGARH	0	0	0	0	0	0	0	0
28 RAJSAMAND	0	0	0	0	14	5	0	46
29 S.MADHOPUR	0	0	0	0	0	0	0	0
30 SIKAR	18	0	0	1	2	16	0	43
31 SIROHI	0	0	0	0	0	96	0	6
32 TONK	20	1	1	0	1	24	0	26
33 UDAIPUR	1	0	2	0	0	1	0	53
RAJ. STATE	705	8974	292	210	62	1577	0	9077

(CONT..)

TABLE - 7

CROP WISE TOTAL AREA (2010-11)

(HECTARE)

DISTRICT	F O O D C R O P S							
	F R U I T S & V E G E T A B L E S							
	F R U I T S							
	F R E S H - F R U I T S							
	BANANA	GRAPE	POME- GRANATE	GUAVA	PAPAYA	MELON- MUSK	WATER- MELON	KAKRI
1	75	76	77	78	79	80	81	82
1 AJMER	0	0	16	25	1	82	104	107
2 ALWAR	2	0	8	20	16	147	83	98
3 BANSWARA	0	0	0	0	12	7	0	0
4 BARAN	0	0	23	108	18	1	0	15
5 BARMER	0	0	0	0	0	12	0	0
6 BHARATPUR	0	0	0	225	20	122	0	9
7 BHILWARA	0	0	8	100	17	154	15	128
8 BIKANER	0	0	10	0	0	52	0	0
9 BUNDI	0	0	0	400	22	77	39	0
10 CHITTORGARH	0	0	0	0	0	17	41	0
11 CHURU	0	0	0	0	0	0	0	8
12 DAUSA	0	0	0	0	0	101	73	77
13 DHOLPUR	0	0	0	0	0	10	0	1
14 DUNGARPUR	0	0	0	0	0	1	0	0
15 GANGANAGAR	0	0	211	59	0	0	0	99
16 HANUMANGARH	0	2	218	34	0	0	0	0
17 JAIPUR	0	0	0	0	0	272	2061	601
18 JAISALMER	0	0	0	3	1	0	0	0
19 JALORE	0	0	3	0	16	31	0	91
20 JHALAWAR	0	0	0	0	0	41	0	11
21 JHUNJHUNU	0	0	1	1	0	10	0	104
22 JODHPUR	0	0	25	7	1	165	0	266
23 KARALI	1	0	0	9	17	1	0	15
24 KOTA	0	0	0	0	0	3	0	0
25 NAGAU	0	0	1	5	0	181	8	0
26 PALI	0	0	7	1	1	106	1	192
27 PRATAPGARH	0	0	0	2	1	5	0	0
28 RAJSAMAND	0	0	0	28	0	23	0	15
29 S.MADHOPUR	0	0	0	0	0	82	3	22
30 SIKAR	0	0	7	5	1	65	121	0
31 SIROHI	0	0	0	0	26	120	11	96
32 TONK	0	0	1	35	5	152	45	481
33 UDAIPUR	0	0	5	68	0	3	1	0
RAJ. STATE	3	2	544	1135	175	2043	2606	2436

(CONT..)

TABLE - 7

CROP WISE TOTAL AREA (2010-11)

(HECTARE)

DISTRICT	FOOD CROPS								
	FRUITS & VEGETABLES								
	FRUITS		VEGETABLES						
	FRESH-FRUITS		POTATO	WATER CALTROP (SINGHADA)	SWEET POTATO	ONION	OTHERS		
	OTH.	TOTAL					KHARIF	RABI	TOTAL
1	83	84	85	86	87	88	89	90	91
1 AJMER	0	893	1	5	102	250	2694	1614	4308
2 ALWAR	247	765	133	2	17	8903	4296	3600	7896
3 BANSWARA	0	19	0	0	0	50	155	207	362
4 BARAN	69	564	34	5	0	68	666	742	1408
5 BARMER	0	12	1	0	0	62	44	140	184
6 BHARATPUR	0	1213	3819	25	112	26	1009	721	1730
7 BHILWARA	1	577	12	0	0	13	716	796	1512
8 BIKANER	64	163	22	0	0	0	55	479	534
9 BUNDI	0	561	101	2	58	0	963	839	1802
10 CHITTORGARH	0	63	22	0	2	471	425	702	1127
11 CHURU	17	25	1	0	0	155	12	34	46
12 DAUSA	0	251	10	4	2	43	573	839	1412
13 DHOLPUR	0	11	5219	0	27	7	372	240	612
14 DUNGARPUR	0	1	0	0	0	21	36	82	118
15 GANGANAGAR	127	7502	331	0	0	55	1004	1334	2338
16 HANUMANGARH	100	1582	252	3	0	54	318	636	954
17 JAIPUR	0	2934	30	5	0	2589	5128	22697	27825
18 JAISALMER	20	82	0	0	0	22	30	96	126
19 JALORE	1	250	75	0	25	183	277	744	1021
20 JHALAWAR	0	9023	118	7	171	806	646	526	1172
21 JHUNJHUNU	15	136	11	0	6	3433	296	650	946
22 JODHPUR	10	570	0	0	19	17236	1797	2144	3941
23 KARALI	14	368	15	5	12	5	420	338	758
24 KOTA	3	6	195	4	0	38	978	1457	2435
25 NAGPUR	202	651	0	0	229	7937	452	2241	2693
26 PALI	27	730	0	0	5	175	232	660	892
27 PRATAPGARH	0	8	0	0	0	371	130	201	331
28 RAJSAMAND	0	131	11	0	0	21	363	163	526
29 S.MADHOPUR	79	186	2	22	4	105	836	555	1391
30 SIKAR	16	295	4	0	98	9373	370	1972	2342
31 SIROHI	1	356	92	0	0	33	429	1276	1705
32 TONK	14	806	7	5	77	86	3458	1025	4483
33 UDAIPUR	1	135	3	0	0	15	344	462	806
RAJ. STATE	1028	30869	10521	94	966	52606	29524	50212	79736

(CONT..)

TABLE - 7

CROP WISE TOTAL AREA (2010-11)

(HECTARE)

DISTRICT	F O O D C R O P S			
	TOTAL VEGE- TABLES	TOTAL FRUITS AND VEGE- TABLES	OTHER FOOD CROPS	TOTAL FOOD CROPS
1	92	93	94	95
1 AJMER	4666	5559	0	617799
2 ALWAR	16951	17716	0	557374
3 BANSWARA	412	431	0	298440
4 BARAN	1515	2079	0	259916
5 BARMER	247	259	297	1407727
6 BHARATPUR	5712	6925	31	354351
7 BHILWARA	1537	2114	0	530628
8 BIKANER	556	719	0	846628
9 BUNDI	1963	2524	0	281892
10 CHITTORGARH	1622	1685	0	343096
11 CHURU	202	227	0	1264773
12 DAUSA	1471	1722	0	268537
13 DHOLPUR	5865	5876	0	157255
14 DUNGARPUR	139	140	0	177531
15 GANGANAGAR	2724	10226	1	456094
16 HANUMANGARH	1263	2845	0	683143
17 JAIPUR	30449	33383	0	836441
18 JAISALMER	148	230	0	318303
19 JALORE	1304	1554	0	643024
20 JHALAWAR	2274	11297	1	275511
21 JHUNJHUNU	4396	4532	0	575075
22 JODHPUR	21196	21766	1372	1146262
23 KARALI	795	1163	16	241197
24 KOTA	2672	2678	0	226342
25 NAGPUR	10859	11510	0	1320495
26 PALI	1072	1802	0	517248
27 PRATAPGARH	702	710	0	153337
28 RAJSAMAND	558	689	0	119072
29 S.MADHOPUR	1524	1710	0	208630
30 SIKAR	11817	12112	0	654863
31 SIROHI	1830	2186	3	129643
32 TONK	4658	5464	0	407268
33 UDAIPUR	824	959	0	281603
RAJ. STATE	143923	174792	1721	1655949

(CONT..)

TABLE - 7

CROP WISE TOTAL AREA (2010-11)

(HECTARE)

DISTRICT	NON FOOD CROPS						
	O I L - S E E D S						
	GROUND -NUT	CASTOR -SEED	SESA- MUM	RAPE & MUSTARD	LIN- SEED	TARA- MIRA	SOYA- BEAN
1	96	97	98	99	100	101	102
1 AJMER	2030	119	21321	24761	84	91266	10
2 ALWAR	1485	0	3390	252730	12	2376	0
3 BANSWARA	189	31	657	111	31	29	19030
4 BARAN	597	0	36444	77635	203	1508	195086
5 BARMER	578	29510	3937	25982	11	39428	0
6 BHARATPUR	63	14	2748	202688	28	632	0
7 BHILWARA	6918	15	27652	32230	54	83797	2619
8 BIKANER	85189	145	8277	42172	4	2025	0
9 BUNDI	394	0	36413	41689	123	10222	55169
10 CHITTORGARH	19393	6	6576	53119	121	25703	36315
11 CHURU	25245	0	4737	20679	0	6767	0
12 DAUSA	16422	0	12346	71186	0	10920	0
13 DHOLPUR	91	1	3576	60772	104	275	0
14 DUNGARPUR	31	32	1623	926	0	85	1207
15 GANGANAGAR	3743	1694	2039	281408	0	12862	0
16 HANUMANGARH	4793	4179	5122	108061	0	5644	0
17 JAIPUR	44801	21	16511	130121	15	84172	0
18 JAISALMER	11221	2103	813	69288	0	23352	0
19 JALORE	3986	67253	17368	105461	9	189664	0
20 JHALAWAR	1357	0	7316	32622	123	7826	240086
21 JHUNJHUNU	2041	66	176	93383	0	1608	0
22 JODHPUR	49084	25682	29577	78487	5	41240	0
23 KARALI	1128	0	17723	74140	0	5359	0
24 KOTA	326	0	53693	55614	243	2172	112195
25 NAGPUR	13290	107	23223	52924	212	309889	0
26 PALI	1018	2792	107074	44012	8	123034	0
27 PRATAPGARH	801	35	1050	5585	80	1943	101124
28 RAJSAMAND	1895	0	2263	3974	22	5633	0
29 S.MADHOPUR	5493	0	32523	151680	6	7854	786
30 SIKAR	23763	2	1232	74672	0	18706	0
31 SIROHI	5536	32879	16144	22935	10	10353	3
32 TONK	13245	43	41855	181304	236	57145	67
33 UDAIPUR	3185	17	2612	17541	0	5249	1802
RAJ. STATE	349331	166746	548011	2489892	1744	1188738	765499

(CONT..)

TABLE - 7

CROP WISE TOTAL AREA (2010-11)

(HECTARE)

DISTRICT	NON FOOD CROPS							
	OIL-SEEDS			FIBRES				
	SUN- FLOWER	OTH.	TOTAL	COTTON				
				PUNJAB AMERICAN	AMERICAN	DESHI	MALVI	TOTAL
1	103	104	105	106	107	108	109	110
1 AJMER	0	2	139593	0	3203	78	0	3281
2 ALWAR	0	2	259995	0	3677	0	0	3677
3 BANSWARA	0	0	20078	0	11308	0	0	11308
4 BARAN	0	0	311473	0	0	2	0	2
5 BARMER	0	15	99461	0	0	9	0	9
6 BHARATPUR	0	0	206173	97	0	0	0	97
7 BHILWARA	0	1	153286	0	12565	344	0	12909
8 BIKANER	0	7859	145671	0	195	319	0	514
9 BUNDI	0	12	144022	0	0	3	0	3
10 CHITTORGARH	0	0	141233	0	5948	0	0	5948
11 CHURU	0	0	57428	0	0	4	0	4
12 DAUSA	0	19	110893	0	0	18	0	18
13 DHOLPUR	0	0	64819	0	0	7	0	7
14 DUNGARPUR	0	0	3904	0	0	463	0	463
15 GANGANAGAR	0	54	301800	0	85182	12180	0	97362
16 HANUMANGARH	0	5	127804	0	147115	10129	0	157244
17 JAIPUR	0	0	275641	0	0	80	0	80
18 JAISALMER	0	0	106777	0	34	5	0	39
19 JALORE	0	20	383761	0	340	0	0	340
20 JHALAWAR	0	43	289373	0	0	6	0	6
21 JHUNJHUNU	0	283	97557	0	0	15	0	15
22 JODHPUR	0	0	224075	0	0	11611	0	11611
23 KARALI	0	0	98350	0	0	70	0	70
24 KOTA	0	31	224274	0	0	2	0	2
25 NAGPUR	3	17	399665	0	19528	951	0	20479
26 PALI	0	1	277939	1907	37	1360	0	3304
27 PRATAPGARH	0	0	110618	0	2163	0	0	2163
28 RAJSAMAND	0	0	13787	0	2871	0	0	2871
29 S.MADHOPUR	0	2	198344	0	0	0	0	0
30 SIKAR	0	13	118388	97	0	0	0	97
31 SIROHI	0	0	87860	0	836	0	0	836
32 TONK	0	58	293953	0	0	139	0	139
33 UDAIPUR	0	0	30406	0	0	973	0	973
RAJ. STATE	3	8437	5518401	2101	295002	38768	0	335871

(CONT..)

TABLE - 7

CROP WISE TOTAL AREA (2010-11)

(HECTARE)

DISTRICT	NON FOOD C R O P S							
	F I B R E S				DYES & DYEING MATERIALS			
	SAN-HEMP	MESTA	OTH.	TOTAL	INDIGO	MEHANDI	OTHERS	TOTAL
1	111	112	113	114	115	116	117	118
1 AJMER	0	0	0	3281	0	7	0	7
2 ALWAR	15	0	3801	7493	0	0	0	0
3 BANSWARA	320	0	0	11628	0	0	0	0
4 BARAN	1	0	0	3	0	0	0	0
5 BARMER	0	0	0	9	0	0	0	0
6 BHARATPUR	2	0	0	99	0	0	0	0
7 BHILWARA	47	0	0	12956	0	10	0	10
8 BIKANER	0	0	0	514	0	0	0	0
9 BUNDI	0	0	0	3	0	0	0	0
10 CHITTORGARH	87	0	0	6035	0	0	0	0
11 CHURU	0	0	0	4	0	0	0	0
12 DAUSA	22	0	512	552	0	0	0	0
13 DHOLPUR	3	0	941	951	0	0	0	0
14 DUNGARPUR	67	0	2	532	0	0	0	0
15 GANGANAGAR	1	0	0	97363	0	0	0	0
16 HANUMANGARH	0	0	0	157244	0	0	0	0
17 JAIPUR	2	0	0	82	0	0	0	0
18 JAISALMER	0	0	0	39	0	0	0	0
19 JALORE	2	0	0	342	0	0	0	0
20 JHALAWAR	6	0	1	13	0	0	15	15
21 JHUNJHUNU	0	0	0	15	0	0	0	0
22 JODHPUR	0	0	0	11611	0	2005	0	2005
23 KARALI	7	0	152	229	0	0	0	0
24 KOTA	2	0	0	4	0	0	0	0
25 NAGPUR	0	0	0	20479	0	0	0	0
26 PALI	31	0	0	3335	0	39427	39	39466
27 PRATAPGARH	23	0	0	2186	0	0	7	7
28 RAJSAMAND	17	0	0	2888	0	0	23	23
29 S.MADHOPUR	80	0	171	251	0	0	0	0
30 SIKAR	2	0	0	99	0	0	0	0
31 SIROHI	17	0	0	853	0	0	0	0
32 TONK	6	0	0	145	0	0	0	0
33 UDAIPUR	60	0	0	1033	0	0	0	0
RAJ. STATE	820	0	5580	342271	0	41449	84	41533

(CONT..)

TABLE - 7

CROP WISE TOTAL AREA (2010-11)

(HECTARE)

DISTRICT	NON FOOD CROPS				
	DRUGS & NARCOTICS				
	OPIUM	ISFAGUL	TOBACCO	OTH.	TOTAL
1	119	120	121	122	123
1 AJMER	0	34	0	120	154
2 ALWAR	0	2	145	28	175
3 BANSWARA	0	0	0	0	0
4 BARAN	485	0	0	187	672
5 BARMER	0	60829	0	0	60829
6 BHARATPUR	0	0	0	6	6
7 BHILWARA	261	51	13	0	325
8 BIKANER	0	3940	0	0	3940
9 BUNDI	0	0	0	4	4
10 CHITTORGARH	4886	2650	18	149	7703
11 CHURU	0	4987	0	120	5107
12 DAUSA	0	0	70	1	71
13 DHOLPUR	0	0	0	0	0
14 DUNGARPUR	0	0	0	4	4
15 GANGANAGAR	0	10	0	19	29
16 HANUMANGARH	0	4	0	12	16
17 JAIPUR	0	11	8	65	84
18 JAISALMER	0	26243	0	293	26536
19 JALORE	0	36922	105	543	37570
20 JHALAWAR	197	208	0	852	1257
21 JHUNJHUNU	0	9	51	33	93
22 JODHPUR	0	34474	3	8498	42975
23 KARALI	0	0	91	1	92
24 KOTA	31	0	0	2908	2939
25 NAGPUR	0	40283	0	15	40298
26 PALI	0	1758	0	1209	2967
27 PRATAPGARH	2249	1585	0	571	4405
28 RAJSAMAND	0	2	56	13	71
29 S.MADHOPUR	0	0	0	0	0
30 SIKAR	0	783	0	21	804
31 SIROHI	0	183	0	7	190
32 TONK	0	1	0	8	9
33 UDAIPUR	407	5	0	6	418
RAJ. STATE	8516	214974	560	15693	239743

(CONT..)

TABLE - 7

CROP WISE TOTAL AREA (2010-11)

(HECTARE)

DISTRICT	NON FOOD C R O P S							
	F O D D E R C R O P S							
	G U A R		O T H E R F O D D E R C R O P S					
	SEED	OTH.	FODDER JOWAR	FODDER BAJRA	FODDER MAIZE	FODDER GAJAR	RAJACA	BAR- SEEM
1	124	125	126	127	128	129	130	131
1 AJMER	6375	2237	120	53	5	39	2767	0
2 ALWAR	23399	1388	7806	98	1	29	177	1
3 BANSWARA	770	0	13	55	28	0	688	43
4 BARAN	0	159	1949	1	2	4	224	2
5 BARMER	409097	0	554	1189	51	0	489	0
6 BHARATPUR	2967	0	22623	26	0	75	1457	324
7 BHILWARA	7574	250	22520	9	0	6	1572	0
8 BIKANER	876113	0	3397	0	0	50	177	0
9 BUNDI	869	132	15053	2	0	0	863	842
10 CHITTORGARH	3756	836	11755	299	23	0	3320	1321
11 CHURU	247427	0	86	241	0	4	8	0
12 DAUSA	7016	114	4113	46	0	96	635	0
13 DHOLPUR	587	0	1788	2	0	30	756	0
14 DUNGARPUR	2643	0	258	71	45	0	290	0
15 GANGANAGAR	182192	0	18052	0	0	60	43	19
16 HANUMANGARH	291344	0	9124	174	0	40	0	9017
17 JAIPUR	44280	13	2848	5123	0	521	5794	0
18 JAISALMER	424326	0	1442	92	0	0	12	0
19 JALORE	53778	54	1828	3234	264	0	1670	0
20 JHALAWAR	0	0	2232	3	167	6	842	108
21 JHUNJHUNU	54795	5	290	5507	0	164	41	0
22 JODHPUR	134019	68	14675	1201	0	601	2535	0
23 KARAULI	1435	0	2188	27	0	0	83	0
24 KOTA	0	26	4565	2	18	8	639	39
25 NAGAU	73708	0	1266	878	0	27	2241	0
26 PALI	39848	953	2467	204	199	0	2373	0
27 PRATAPGARH	57	0	1040	139	32	0	472	130
28 RAJSAMAND	3889	76	2917	164	5	0	2440	0
29 S.MADHOPUR	1423	0	3193	14	0	18	369	0
30 SIKAR	63743	0	173	4378	16	105	3962	0
31 SIROHI	8864	5361	5236	746	234	0	1491	0
32 TONK	2764	690	7366	17	1	117	2080	0
33 UDAIPUR	11888	665	7970	299	38	0	1252	2
RAJ. STATE	2980946	13027	180907	24294	1129	2000	41762	11848

(CONT..)

TABLE - 7

CROP WISE TOTAL AREA (2010-11)

(HECTARE)

DISTRICT	NON FOOD CROPS					
	FODDER CROPS			CROPS USED AS GREEN FERTI- LIZERS	OTHER NON- FOOD CROPS	TOTAL NON- FOOD CROPS
	OTHER FODDER		TOTAL FODDER CROPS			
	CROPS NEPIAR GRASS	OTH.				
1	132	133	134	135	136	137
1 AJMER	0	1432	13028	0	1586	157649
2 ALWAR	0	1203	34102	0	81	301846
3 BANSWARA	0	431	2028	0	18	33752
4 BARAN	0	0	2341	0	0	314489
5 BARMER	0	4	411384	0	0	571683
6 BHARATPUR	0	0	27472	0	8818	242568
7 BHILWARA	0	3816	35747	3	10	202337
8 BIKANER	0	3782	883519	0	0	1033644
9 BUNDI	0	145	17906	0	90	162025
10 CHITTORGARH	0	433	21743	476	45	177235
11 CHURU	0	0	247766	0	0	310305
12 DAUSA	0	319	12339	0	23	123878
13 DHOLPUR	0	0	3163	0	22	68955
14 DUNGARPUR	0	1392	4699	0	0	9139
15 GANGANAGAR	0	16483	216849	0	595	616636
16 HANUMANGARH	0	0	309699	3	229	594995
17 JAIPUR	0	39	58618	0	846	335271
18 JAISALMER	0	58	425930	0	0	559282
19 JALORE	0	0	60828	0	0	482501
20 JHALAWAR	0	0	3358	0	85	294101
21 JHUNJHUNU	0	342	61144	0	0	158809
22 JODHPUR	0	0	153099	0	99	433864
23 KARALI	0	154	3887	0	0	102558
24 KOTA	0	1	5298	0	0	232515
25 NAGPUR	0	0	78120	0	151	538713
26 PALI	0	23	46067	0	0	369774
27 PRATAPGARH	0	0	1870	0	0	119086
28 RAJSAMAND	0	297	9788	0	0	26557
29 S.MADHOPUR	0	87	5104	0	0	203699
30 SIKAR	0	32	72409	0	10	191710
31 SIROHI	0	52	21984	0	25	110912
32 TONK	0	409	13444	0	13	307564
33 UDAIPUR	0	97	22211	131	39	54238
RAJ. STATE	0	31031	3286944	613	12785	9442290

(CONT..)

TABLE - 7

CROP WISE TOTAL AREA (2010-11)

(HECTARE)

DISTRICT	TOTAL AREA UNDER ALL CROPS	DOUBLE CROPED AREA	NET AREA SOWN
1	138	139	140
1 AJMER	775448	319137	456311
2 ALWAR	859220	352049	507171
3 BANSWARA	332192	106488	225704
4 BARAN	574405	235908	338497
5 BARMER	1979410	186981	1792429
6 BHARATPUR	596919	200453	396466
7 BHILWARA	732965	289532	443433
8 BIKANER	1880272	233450	1646822
9 BUNDI	443917	182541	261376
10 CHITTORGARH	520331	206984	313347
11 CHURU	1575078	402589	1172489
12 DAUSA	392415	162922	229493
13 DHOLPUR	226210	69737	156473
14 DUNGARPUR	186670	55053	131617
15 GANGANAGAR	1072730	302870	769860
16 HANUMANGARH	1278138	445709	832429
17 JAIPUR	1171712	487281	684431
18 JAISALMER	877585	151900	725685
19 JALORE	1125525	426190	699335
20 JHALAWAR	569612	241654	327958
21 JHUNJHUNU	733884	309308	424576
22 JODHPUR	1580126	208423	1371703
23 KARALI	343755	140822	202933
24 KOTA	458857	188745	270112
25 NAGPUR	1859208	529810	1329398
26 PALI	887022	238294	648728
27 PRATAPGARH	272423	98249	174174
28 RAJSAMAND	145629	50932	94697
29 S.MADHOPUR	412329	121708	290621
30 SIKAR	846573	310895	535678
31 SIROHI	240555	72627	167928
32 TONK	714832	229868	484964
33 UDAIPUR	335841	93666	242175
RAJ. STATE	26001788	7652775	18349013

GROSS CROPPED AREA 2010-11

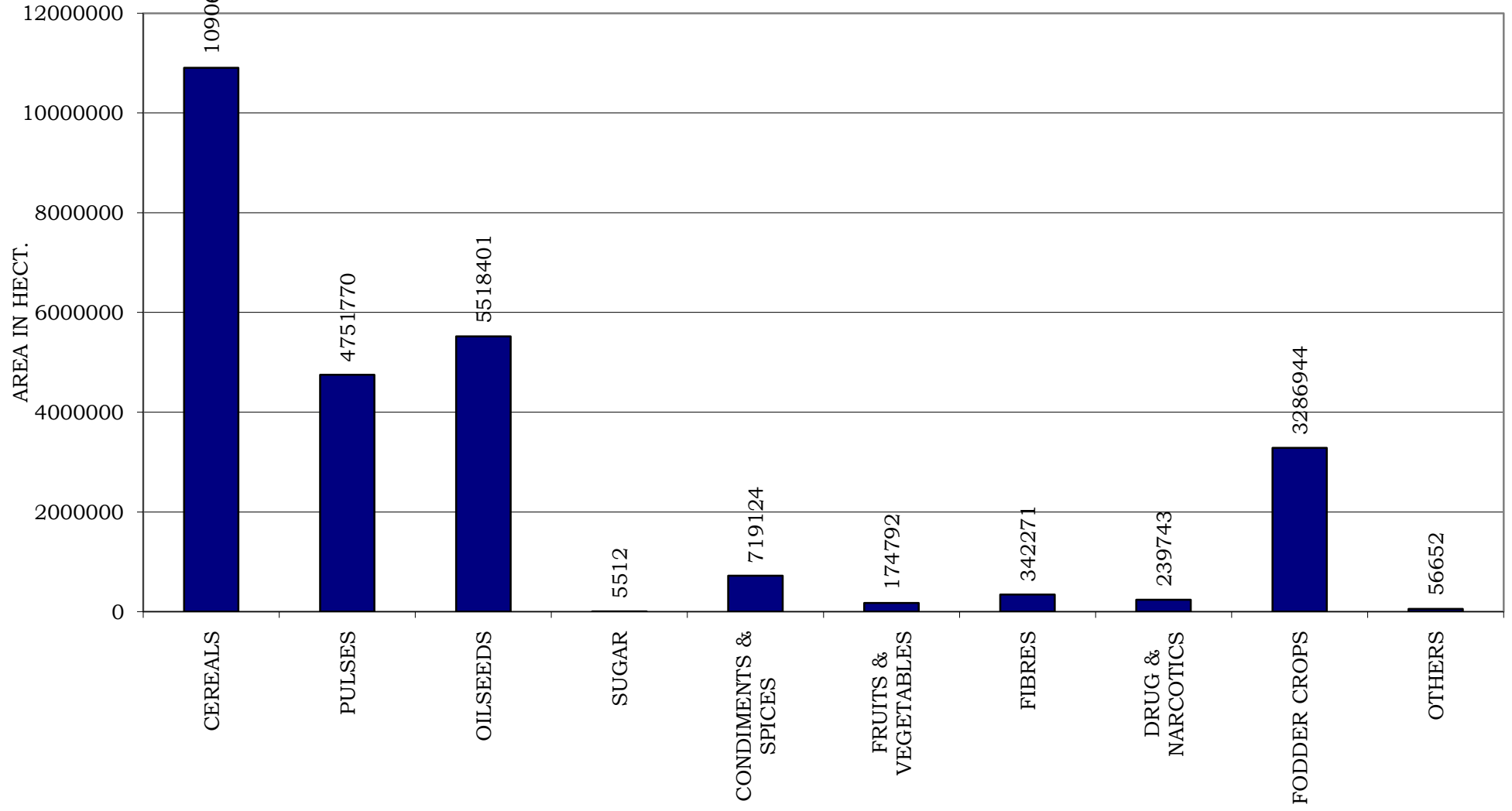

TABLE:8**CROPWISE PRODUCTION (2010-11)**

(IN M.T.)

DISTRICT	KHARIF CEREAL					
	RICE	JOWAR	BAJRA	MAIZE	SMALL MILLETS	TOTAL
1	2	3	4	5	6	7
1 AJMER	18	121578	128399	53352	109	303456
2 ALWAR	766	20975	508361	12200	0	542302
3 BANSWARA	17610	368	190	298984	588	317740
4 BARAN	23800	1404	3848	44591	0	73643
5 BARMER	0	1927	534595	2	0	536524
6 BHARATPUR	3095	34170	235022	9	0	272296
7 BHILWARA	794	34793	5658	371547	0	412792
8 BIKANER	75	402	137653	13	0	138143
9 BUNDI	42971	468	5410	122387	0	171236
10 CHITTORGARH	1693	5869	17	398124	0	405703
11 CHURU	0	2	249732	0	0	249734
12 DAUSA	0	3147	200853	1231	0	205231
13 DHOLPUR	1375	29	155134	9	0	156547
14 DUNGARPUR	9058	450	167	130458	3554	143687
15 GANGANAGAR	20046	0	19993	58	0	40097
16 HANUMANGARH	88450	0	79360	5	0	167815
17 JAIPUR	0	26210	445790	6316	0	478316
18 JAISALMER	0	1787	90732	0	0	92519
19 JALORE	0	4048	364089	74	601	368812
20 JHALAWAR	5858	4559	11	84800	0	95228
21 JHUNJHUNU	0	6	498468	2	0	498476
22 JODHPUR	0	40639	621315	7	0	661961
23 KARALI	2241	243	253925	138	0	256547
24 KOTA	38259	6824	82	28524	0	73689
25 NAGAUR	0	46493	744634	88	0	791215
26 PALI	0	84137	99248	35235	2	218622
27 PRATAPGARH	2681	176	4	80815	103	83779
28 RAJSAMAND	174	11919	502	78298	188	91081
29 S.MADHOPUR	1308	1359	166633	963	0	170263
30 SIKAR	0	14	431344	25	0	431383
31 SIROHI	0	3936	26821	51700	2160	84617
32 TONK	4	46447	109786	16006	0	172243
33 UDAIPUR	5269	4498	24	245463	1048	256302
RAJ. STATE	265545	508877	6117800	2061424	8353	8961999

(CONT..)

TABLE:8**CROPWISE PRODUCTION (2010-11)**

(IN M.T.)

DISTRICT	RABI CEREALS				TOTAL CEREALS
	WHEAT	BARLEY	SMALL MILLETS	TOTAL	
1	8	9	10	11	12
1 AJMER	207905	95624	0	303529	606985
2 ALWAR	816059	47301	0	863360	1405662
3 BANSWARA	176322	2448	0	178770	496510
4 BARAN	514045	1593	0	515638	589281
5 BARMER	24526	123	0	24649	561173
6 BHARATPUR	704731	8157	0	712888	985184
7 BHILWARA	307983	73327	0	381310	794102
8 BIKANER	233437	6490	0	239927	378070
9 BUNDI	570970	3058	0	574028	745264
10 CHITTORGARH	420936	17611	0	438547	844250
11 CHURU	64769	11298	0	76067	325801
12 DAUSA	335173	21731	0	356904	562135
13 DHOLPUR	206385	2727	0	209112	365659
14 DUNGARPUR	58101	2795	0	60896	204583
15 GANGANAGAR	1049386	79427	0	1128813	1168910
16 HANUMANGARH	867972	45951	0	913923	1081738
17 JAIPUR	590946	241202	0	832148	1310464
18 JAISALMER	51937	570	0	52507	145026
19 JALORE	80464	1482	683	82629	451441
20 JHALAWAR	222286	1314	0	223600	318828
21 JHUNJHUNU	259955	29100	0	289055	787531
22 JODHPUR	149046	1242	2	150290	812251
23 KARALI	365854	1422	0	367276	623823
24 KOTA	411409	1955	0	413364	487053
25 NAGPUR	194987	44349	0	239336	1030551
26 PALI	145154	11634	0	156788	375410
27 PRATAPGARH	123163	4124	0	127287	211066
28 RAJSAMAND	104462	15174	0	119636	210717
29 S.MADHOPUR	291368	5115	0	296483	466746
30 SIKAR	343783	94401	0	438184	869567
31 SIROHI	114373	3428	512	118313	202930
32 TONK	284497	45660	0	330157	502400
33 UDAIPUR	131966	12818	5	144789	401091
RAJ. STATE	10424350	934651	1202	11360203	20322202

(CONT..)

TABLE:8**CROPWISE PRODUCTION (2010-11)**

(IN M.T.)

DISTRICT	KHARIF PULSES						
	TUR	MOONG	MOTH	URAD	CHAULA	OTHER	TOTAL
1	13	14	15	16	17	18	19
1 AJMER	7	62759	816	6401	906	0	70889
2 ALWAR	4796	29	11	3	5	0	4844
3 BANSWARA	2954	2	0	4693	17	0	7666
4 BARAN	82	305	0	1608	1	0	1996
5 BARMER	0	26979	144886	0	1	0	171866
6 BHARATPUR	301	78	26	74	6	0	485
7 BHILWARA	2	13311	0	31119	104	473	45009
8 BIKANER	0	3600	214496	0	1	0	218097
9 BUNDI	16	147	0	13790	2	0	13955
10 CHITTORGARH	15	474	0	2054	39	1	2583
11 CHURU	0	7680	142649	0	303	0	150632
12 DAUSA	5	55	69	4	32	0	165
13 DHOLPUR	1008	110	4	119	13	0	1254
14 DUNGARPUR	1122	10	0	6686	17	25	7860
15 GANGANAGAR	25	35065	2267	323	2	0	37682
16 HANUMANGARH	96	8808	43294	99	0	0	52297
17 JAIPUR	139	56429	282	218	8493	0	65561
18 JAISALMER	0	6203	1535	0	1	0	7739
19 JALORE	0	55768	23372	0	23	39	79202
20 JHALAWAR	459	158	0	9401	39	0	10057
21 JHUNJHUNU	0	7684	1226	0	11293	0	20203
22 JODHPUR	22	71378	100869	0	27	0	172296
23 KARALI	578	19	41	38	0	0	676
24 KOTA	57	135	0	5317	3	0	5512
25 NAGOUR	0	192276	94796	0	10875	0	297947
26 PALI	24	60432	938	111	530	51	62086
27 PRATAPGARH	976	498	0	1548	21	0	3043
28 RAJSAMAND	0	479	13	970	55	0	1517
29 S.MADHOPUR	161	125	86	780	4	0	1156
30 SIKAR	1	8194	2893	0	30962	0	42050
31 SIROHI	234	4176	42	666	451	853	6422
32 TONK	4	28745	86	4234	92	0	33161
33 UDAIPUR	3153	117	1	3900	18	0	7189
RAJ. STATE	16237	652228	774698	94156	64336	1442	1603097

(CONT..)

TABLE:8

CROPWISE PRODUCTION (2010-11)

(IN M.T.)

DISTRICT	RABI PULSES						TOTAL PULSES	TOTAL FOOD GRAINS
	GRAM	MASOOR	BATLA	MATAR	OTHER	TOTAL		
1	20	21	22	23	24	25	26	27
1 AJMER	92407	22	0	0	0	92429	163318	770303
2 ALWAR	20643	87	0	285	4	21019	25863	1431525
3 BANSWARA	10763	1	0	1	1838	12603	20269	516779
4 BARAN	12059	63	0	57	0	12179	14175	603456
5 BARMER	962	0	0	0	0	962	172828	734001
6 BHARATPUR	8572	3879	0	178	0	12629	13114	998298
7 BHILWARA	43496	5731	0	52	0	49279	94288	888390
8 BIKANER	145450	0	0	1	0	145451	363548	741618
9 BUNDI	10680	17045	0	426	0	28151	42106	787370
10 CHITTORGARH	8731	513	0	48	0	9292	11875	856125
11 CHURU	222812	0	0	0	0	222812	373444	699245
12 DAUSA	12086	0	0	8	0	12094	12259	574394
13 DHOLPUR	2034	155	0	80	0	2269	3523	369182
14 DUNGARPUR	12587	0	0	0	955	13542	21402	225985
15 GANGANAGAR	98854	5	0	154	0	99013	136695	1305605
16 HANUMANGARH	126850	0	0	2	0	126852	179149	1260887
17 JAIPUR	189422	6	0	0	0	189428	254989	1565453
18 JAISALMER	52035	0	0	0	0	52035	59774	204800
19 JALORE	3290	4	0	0	0	3294	82496	533937
20 JHALAWAR	28323	3070	0	10	392	31795	41852	360680
21 JHUNJHUNU	141812	1	0	0	0	141813	162016	949547
22 JODHPUR	5208	0	0	0	0	5208	177504	989755
23 KARAUJI	22226	12	0	6	0	22244	22920	646743
24 KOTA	7387	35	0	93	29	7544	13056	500109
25 NAGAU	68076	0	0	2492	0	70568	368515	1399066
26 PALI	40092	5	0	0	0	40097	102183	477593
27 PRATAPGARH	21600	3501	0	41	0	25142	28185	239251
28 RAJSAMAND	1201	0	0	0	0	1201	2718	213435
29 S.MADHOPUR	27978	684	0	54	0	28716	29872	496618
30 SIKAR	94121	5	0	0	0	94126	136176	1005743
31 SIROHI	6746	0	0	0	0	6746	13168	216098
32 TONK	47211	3625	0	132	1284	52252	85413	587813
33 UDAIPUR	15004	0	0	0	1025	16029	23218	424309
RAJ. STATE	1600718	38449	0	4120	5527	2E+06	3251911	23574113

(CONT..)

TABLE:8**CROPWISE PRODUCTION (2010-11)**

(IN M.T.)

DISTRICT	KHARIF OILSEEDS				
	GROUNDNUT	SESAMUM	CASTOR SEED	SOYABEAN	TOTAL
1	28	29	30	31	32
1 AJMER	2865	8130	38	14	11047
2 ALWAR	2920	1266	0	0	4186
3 BANSWARA	372	268	6	18316	18962
4 BARAN	1174	17934	0	357107	376215
5 BARMER	1136	1033	23758	0	25927
6 BHARATPUR	124	1120	14	0	1258
7 BHILWARA	9858	12913	6	3825	26602
8 BIKANER	229912	1307	144	0	231363
9 BUNDI	775	15408	0	79778	95961
10 CHITTORGARH	31012	2667	5	46432	80116
11 CHURU	44632	1931	0	0	46563
12 DAUSA	23837	3585	0	0	27422
13 DHOLPUR	179	4757	1	0	4937
14 DUNGARPUR	61	662	24	1763	2510
15 GANGANAGAR	6347	831	1172	0	8350
16 HANUMANGARH	9423	2726	7290	0	19439
17 JAIPUR	91168	5860	21	0	97049
18 JAISALMER	16291	332	607	0	17230
19 JALORE	7837	5622	133819	0	147278
20 JHALAWAR	2668	3032	0	316766	322466
21 JHUNJHUNU	3601	72	28	0	3701
22 JODHPUR	75328	12666	12726	0	100720
23 KARALI	2218	8332	0	0	10550
24 KOTA	641	17447	0	153568	171656
25 NAGOUR	26262	9001	153	0	35416
26 PALI	2001	47049	1840	0	50890
27 PRATAPGARH	1575	428	11	136652	138666
28 RAJSAMAND	1884	901	0	0	2785
29 S.MADHOPUR	8428	11119	0	1148	20695
30 SIKAR	50344	502	1	0	50847
31 SIROHI	10243	7918	59546	4	77711
32 TONK	19688	16021	20	98	35827
33 UDAIPUR	2013	591	14	2632	5250
RAJ. STATE	686817	223431	241244	1118103	2269595

(CONT..)

TABLE:8**CROPWISE PRODUCTION (2010-11)**

(IN M.T.)

DISTRICT	RABI OILSEEDS					TOTAL OILSEEDS
	RAPE & MUSTARD	LINSEED	TARAMIRA	SUNFLOWER	TOTAL	
1	33	34	35	36	37	38
1 AJMER	38618	51	54655	0	93324	104371
2 ALWAR	426074	13	972	0	427059	431245
3 BANSWARA	173	11	12	0	196	19158
4 BARAN	122116	379	617	0	123112	499327
5 BARMER	40522	5	16132	0	56659	82586
6 BHARATPUR	374189	28	258	0	374475	375733
7 BHILWARA	41228	34	27437	0	68699	95301
8 BIKANER	55065	4	1043	0	56112	287475
9 BUNDI	48675	227	4182	0	53084	149045
10 CHITTORGARH	71543	75	10516	0	82134	162250
11 CHURU	32251	0	2769	0	35020	81583
12 DAUSA	117594	0	4468	0	122062	149484
13 DHOLPUR	108787	104	112	0	109003	113940
14 DUNGARPUR	1444	0	35	0	1479	3989
15 GANGANAGAR	565310	0	5736	0	571046	579396
16 HANUMANGARH	222070	0	2309	0	224379	243818
17 JAIPUR	169984	13	36511	0	206508	303557
18 JAISALMER	54207	0	9927	0	64134	81364
19 JALORE	145588	2	77600	0	223190	370468
20 JHALAWAR	38485	98	3202	0	41785	364251
21 JHUNJHUNU	126198	0	658	0	126856	130557
22 JODHPUR	85521	2	16873	0	102396	203116
23 KARALI	124837	0	2193	0	127030	137580
24 KOTA	92662	199	889	0	93750	265406
25 NAGAU	71626	685	131769	1	204081	239497
26 PALI	34654	8	31460	0	66122	117012
27 PRATAPGARH	8710	73	795	0	9578	148244
28 RAJSAMAND	6198	112	2305	0	8615	11400
29 S.MADHOPUR	221217	6	3213	0	224436	245131
30 SIKAR	96870	0	7653	0	104523	155370
31 SIROHI	35770	10	4236	0	40016	117727
32 TONK	277740	119	23681	0	301540	337367
33 UDAIPUR	27357	0	2148	0	29505	34755
RAJ. STATE	3883283	2258	486366	1	4371908	6641503

(CONT..)

TABLE:8**CROPWISE PRODUCTION (2010-11)**

(IN M.T.)

DISTRICT	FIBERS				SUGARCANE
	COTTON (LINT)	SANHEMP	MESTA	TOTAL	
1	39	40	41	42	43
1 AJMER	967	0	0	967	1206
2 ALWAR	1540	2	0	1542	1410
3 BANSWARA	4318	40	0	4358	7040
4 BARAN	1	0	0	1	2412
5 BARMER	4	0	0	4	0
6 BHARATPUR	42	60	0	102	3284
7 BHILWARA	5422	40	0	5462	1350
8 BIKANER	149	0	0	149	134
9 BUNDI	1	0	0	1	40372
10 CHITTORGARH	3742	26	0	3768	79726
11 CHURU	2	0	0	2	0
12 DAUSA	8	32	0	40	67
13 DHOLPUR	3	3	0	6	5564
14 DUNGARPUR	201	26	0	227	9571
15 GANGANAGAR	39232	1	0	39233	172481
16 HANUMANGARH	66888	0	0	66888	1206
17 JAIPUR	35	1	0	36	2480
18 JAISALMER	17	0	0	17	67
19 JALORE	147	1	0	148	0
20 JHALAWAR	3	0	0	3	1273
21 JHUNJHUNU	6	0	0	6	0
22 JODHPUR	6697	0	0	6697	0
23 KARALI	30	3	0	33	3747
24 KOTA	1	0	0	1	335
25 NAGPUR	11294	0	0	11294	67
26 PALI	1772	12	0	1784	0
27 PRATAPGARH	446	12	0	458	268
28 RAJSAMAND	1835	8	0	1843	12479
29 S.MADHOPUR	0	20	0	20	2412
30 SIKAR	42	0	0	42	1005
31 SIROHI	363	54	0	417	0
32 TONK	60	2	0	62	2539
33 UDAIPUR	422	56	0	478	16859
RAJ. STATE	145690	399	0	146089	369354

(CONT..)

TABLE:8**CROPWISE PRODUCTION (2010-11)**

(IN M.T.)

DISTRICT	CONDIMENTS & SPICES					
	CHILLIES	GINGER	TERMERIC	CORIANDER	CUMIN SEED	AJWAIN
1	44	45	46	47	48	49
1 AJMER	530	0	0	169	2235	12
2 ALWAR	456	0	0	82	0	0
3 BANSWARA	142	0	0	0	0	4
4 BARAN	122	33	2	86179	1	0
5 BARMER	47	0	0	0	28410	0
6 BHARATPUR	706	0	0	14	0	0
7 BHILWARA	1044	0	0	9	405	265
8 BIKANER	2	0	0	23	1171	0
9 BUNDI	112	0	113	2253	2	2
10 CHITTORGARH	155	0	24	2054	137	8981
11 CHURU	0	0	0	19	444	0
12 DAUSA	78	0	0	3	0	2
13 DHOLPUR	316	0	0	0	0	0
14 DUNGARPUR	80	144	0	2	1	0
15 GANGANAGAR	50	0	0	7	0	0
16 HANUMANGARH	104	0	0	0	0	0
17 JAIPUR	552	0	0	54	121	6
18 JAISALMER	9	0	0	10	8254	8
19 JALORE	893	0	0	8	27030	97
20 JHALAWAR	455	0	0	69683	0	22
21 JHUNJHUNU	228	0	0	4	0	0
22 JODHPUR	876	0	0	237	25379	10
23 KARALI	300	0	0	55	1	0
24 KOTA	67	0	0	57307	0	120
25 NAGPUR	346	0	0	7	15153	437
26 PALI	261	0	0	60	3896	4
27 PRATAPGARH	116	0	0	65	8	1558
28 RAJSAMAND	269	0	0	34	1	739
29 S.MADHOPUR	4759	0	0	297	0	0
30 SIKAR	35	0	0	20	9	0
31 SIROHI	82	0	0	3	1248	2
32 TONK	1164	0	0	371	974	21
33 UDAIPUR	509	282	95	48	45	306
RAJ. STATE	14865	459	234	219077	114925	12596

(CONT..)

TABLE:8**CROPWISE PRODUCTION (2010-11)**

(IN M.T.)

DISTRICT	CONDIMENTS & SPICES				
	GARLIC	FENNEL (SAUNF)	METHI	OTHERS	TOTAL
1	50	51	52	53	54
1 AJMER	13	100	198	--	3257
2 ALWAR	2	1	938	--	1479
3 BANSWARA	3	0	10	--	159
4 BARAN	42310	0	272	--	128919
5 BARMER	0	0	330	--	28787
6 BHARATPUR	0	13	13	--	746
7 BHILWARA	1164	93	207	--	3187
8 BIKANER	0	6	15081	--	16283
9 BUNDI	2449	3	4014	--	8948
10 CHITTORGARH	26038	0	4104	--	41493
11 CHURU	0	0	7302	--	7765
12 DAUSA	0	5228	22	--	5333
13 DHOLPUR	3	5	0	--	324
14 DUNGARPUR	30	221	13	--	491
15 GANGANAGAR	1148	0	59	--	1264
16 HANUMANGARH	20	0	168	--	292
17 JAIPUR	54	74	3622	--	4483
18 JAISALMER	0	0	143	--	8424
19 JALORE	5	413	531	--	28977
20 JHALAWAR	20552	0	2226	--	92938
21 JHUNJHUNU	930	1	9184	--	10347
22 JODHPUR	4952	845	6210	--	38509
23 KARALI	0	38	8	--	402
24 KOTA	68544	0	10826	--	136864
25 NAGPUR	222	11116	4916	--	32197
26 PALI	15	491	1432	--	6159
27 PRATAPGARH	17376	0	7009	--	26132
28 RAJSAMAND	336	0	223	--	1602
29 S.MADHOPUR	38	1799	1277	--	8170
30 SIKAR	91	0	13674	--	13829
31 SIROHI	13	3619	27	--	4994
32 TONK	2	2135	19	--	4686
33 UDAIPUR	131	0	124	--	1540
RAJ. STATE	186441	26201	94182	0	668980

(CONT..)

TABLE:8**CROPWISE PRODUCTION (2010-11)**

(IN M.T.)

DISTRICT	FRUITS & VEGETABLE					
	PAPAYA	POTATO	ONION	SWEET POTATO	WATER CALDROP (SINGHADA)	TOTAL
1	55	56	57	58	59	60
1 AJMER	2	10	1172	134	7	1325
2 ALWAR	91	764	51482	65	5	52407
3 BANSWARA	50	0	47	0	0	97
4 BARAN	20	225	407	0	50	702
5 BARMER	0	1	63	0	0	64
6 BHARATPUR	107	44284	92	461	105	45049
7 BHILWARA	34	20	38	0	0	92
8 BIKANER	0	22	0	0	0	22
9 BUNDI	87	692	0	281	2	1062
10 CHITTORGARH	0	162	4177	2	0	4341
11 CHURU	0	0	233	0	0	233
12 DAUSA	0	40	54	4	8	106
13 DHOLPUR	0	10510	7	40	0	10557
14 DUNGARPUR	0	0	105	0	0	105
15 GANGANAGAR	0	6516	1152	0	0	7668
16 HANUMANGARH	0	4239	48	0	0	4287
17 JAIPUR	0	266	9358	0	10	9634
18 JAISALMER	0	0	10	0	0	10
19 JALORE	104	165	501	105	0	875
20 JHALAWAR	0	2252	6643	235	14	9144
21 JHUNJHUNU	0	22	68660	12	0	68694
22 JODHPUR	30	0	163143	6	0	163179
23 KARALI	27	69	13	44	22	175
24 KOTA	0	2925	348	0	9	3282
25 NAGOUR	0	0	60916	458	0	61374
26 PALI	1	0	412	8	0	421
27 PRATAPGARH	2	0	5110	0	0	5112
28 RAJSAMAND	0	33	63	0	0	96
29 S.MADHOPUR	0	7	406	12	66	491
30 SIKAR	1	13	165507	490	0	166011
31 SIROHI	26	2733	495	0	0	3254
32 TONK	80	42	409	308	25	864
33 UDAIPUR	0	7	36	0	0	43
RAJ. STATE	662	76019	541107	2665	323	620776

(CONT..)

TABLE:8**CROPWISE PRODUCTION (2010-11)**

(IN M.T.)

DISTRICT	DRUGS & NARCOTICS			GUWAR SEED	MEHANDI (HEENA)
	TOBACCO	ISFAGUL	TOTAL		
1	61	62	63	64	65
1 AJMER	0	18	18	5471	3
2 ALWAR	202	1	203	23806	0
3 BANSWARA	0	0	0	398	0
4 BARAN	0	0	0	0	0
5 BARMER	0	19621	19621	142931	0
6 BHARATPUR	0	0	0	4338	0
7 BHILWARA	11	27	38	4898	10
8 BIKANER	0	2085	2085	403368	0
9 BUNDI	0	1	1	449	0
10 CHITTORGARH	18	1402	1420	1646	0
11 CHURU	0	2639	2639	94720	0
12 DAUSA	70	0	70	6246	0
13 DHOLPUR	0	0	0	303	0
14 DUNGARPUR	0	0	0	1366	0
15 GANGANAGAR	0	5	5	163816	0
16 HANUMANGARH	0	2	2	216723	0
17 JAIPUR	12	6	18	40809	0
18 JAISALMER	0	9791	9791	127179	0
19 JALORE	105	21962	22067	33375	0
20 JHALAWAR	0	110	110	0	0
21 JHUNJHUNU	252	5	257	40543	0
22 JODHPUR	6	30010	30016	84512	802
23 KARALI	56	0	56	742	0
24 KOTA	0	0	0	0	0
25 NAGOUR	0	23791	23791	35535	0
26 PALI	0	930	930	33441	16821
27 PRATAPGARH	0	839	839	29	0
28 RAJSAMAND	59	1	60	2010	0
29 S.MADHOPUR	0	0	0	735	0
30 SIKAR	0	414	414	50001	0
31 SIROHI	0	97	97	7608	0
32 TONK	0	1	1	1428	0
33 UDAIPUR	0	2	2	12118	0
RAJ. STATE	791	113760	114551	1540544	17636

TABLE : 9**AVERAGE YIELD OF PRINCIPAL CROPS 2010-11****(Kg / Hect.)**

DISTRICT	PADDY	RICE	JOWAR	BAJRA	MAIZE	WHEAT
1	2	3	4	5	6	7
1 AJMER	NE	NE	758	1361	1506	3232
2 ALWAR	NE	NE	656	1861	1801	4207
3 BANSWARA	977	651	NE	NE	2066	2049
4 BARAN	4337	2891	NE	NE	2636	3475
5 BARMER	NE	NE	NE	560	NE	1466
6 BHARATPUR	3022	2015	622	1926	NE	4483
7 BHILWARA	NE	NE	642	NE	1836	2593
8 BIKANER	NE	NE	NE	545	NE	2950
9 BUNDI	2815	1877	NE	NE	2518	3800
10 CHITTORGARH	NE	NE	649	NE	2209	4041
11 CHURU	NE	NE	NE	620	NE	2355
12 DAUSA	NE	NE	421	1429	NE	3548
13 DHOLPUR	NE	NE	NE	1799	NE	3487
14 DUNGARPUR	990	660	NE	NE	1465	1556
15 GANGANAGAR	3746	2497	NE	NE	NE	4445
16 HANUMANGARH	5947	3965	NE	871	NE	3822
17 JAIPUR	NE	NE	658	1348	NE	3720
18 JAISALMER	NE	NE	NE	475	NE	NE
19 JALORE	NE	NE	679	993	NE	1790
20 JHALAWAR	3831	2554	1260	NE	2089	3153
21 JHUNJHUNU	NE	NE	NE	1742	NE	3266
22 JODHPUR	NE	NE	710	978	NE	2514
23 KARALI	1835	1223	NE	1902	NE	4246
24 KOTA	4107	2738	1015	NE	2024	3569
25 NAGAU	NE	NE	1043	1438	NE	2520
26 PALI	NE	NE	620	1049	1654	1812
27 PRATAPGARH	NE	NE	NE	NE	1414	2497
28 RAJSAMAND	NE	NE	1434	NE	1231	3275
29 S.MADHOPUR	NE	NE	NE	1867	NE	3461
30 SIKAR	NE	NE	NE	1311	NE	3421
31 SIROHI	NE	NE	NE	NE	1786	2929
32 TONK	NE	NE	571	1545	1227	3210
33 UDAIPUR	1619	1079	602	NE	1368	2394
RAJ. STATE	3038	2025	700	1108	1797	3433

(CONT..)

TABLE : 9**AVERAGE YIELD OF PRINCIPAL CROPS 2010-11****(Kg / Hect.)**

DISTRICT	BARLEY	GRAM	MOONG	MOTH	URAD	CHAULA	GROUND-NUT
1	8	9	10	11	12	13	14
1 AJMER	2259	831	752	553	722	567	1411
2 ALWAR	3635	1510	NE	NE	NE	NE	NE
3 BANSWARA	NE	778	NE	NE	423	NE	NE
4 BARAN	NE	1581	NE	NE	630	NE	NE
5 BARMER	NE	NE	505	531	NE	NE	NE
6 BHARATPUR	3012	1755	NE	NE	NE	NE	NE
7 BHILWARA	2454	868	644	NE	848	287	1425
8 BIKANER	1936	888	NE	660	NE	NE	2699
9 BUNDI	NE	1178	NE	NE	1014	NE	NE
10 CHITTORGARH	2538	990	NE	NE	498	NE	1599
11 CHURU	1576	621	223	338	NE	297	1768
12 DAUSA	2814	1177	NE	NE	NE	NE	1452
13 DHOLPUR	NE	NE	NE	NE	NE	NE	NE
14 DUNGARPUR	NE	928	NE	NE	580	NE	NE
15 GANGANAGAR	4112	951	673	NE	NE	NE	1696
16 HANUMANGARH	3123	654	290	432	NE	NE	NE
17 JAIPUR	3702	1813	699	NE	NE	617	2035
18 JAISALMER	NE	654	NE	NE	NE	NE	1452
19 JALORE	NE	416	617	710	NE	NE	NE
20 JHALAWAR	NE	777	NE	NE	879	NE	NE
21 JHUNJHUNU	2404	1096	355	NE	NE	360	1764
22 JODHPUR	NE	NE	705	533	NE	NE	1535
23 KARALI	NE	1337	NE	NE	NE	NE	NE
24 KOTA	NE	930	NE	NE	796	NE	NE
25 NAGAU	2625	1195	672	424	NE	585	1976
26 PALI	2068	735	562	263	NE	436	NE
27 PRATAPGARH	1951	963	NE	NE	454	NE	NE
28 RAJSAMAND	1791	NE	NE	NE	765	NE	994
29 S.MADHOPUR	NE	1455	NE	NE	433	NE	1534
30 SIKAR	2641	1109	474	281	NE	596	2119
31 SIROHI	NE	NE	583	NE	NE	488	1850
32 TONK	2695	671	674	NE	707	NE	1486
33 UDAIPUR	1702	1345	NE	NE	539	NE	632
RAJ. STATE	2850	898	621	486	737	529	1966

TABLE : 9**AVERAGE YIELD OF PRINCIPAL CROPS 2010-11****(Kg / Hect.)**

DISTRICT	SESAMUM	RAPE & MUSTARD	SOYA-BEAN	TARAMIRA	SUGARCANE	CUMIN SEED (JEERA)
1	15	16	18	19	20	21
1 AJMER	381	NE	NE	599	NE	295
2 ALWAR	374	1686	NE	NE	39158	NE
3 BANSWARA	NE	NE	962	NE	53335	NE
4 BARAN	492	1573	1831	NE	NE	NE
5 BARMER	262	NE	NE	NE	NE	271
6 BHARATPUR	NE	1846	NE	NE	NE	NE
7 BHILWARA	467	1279	NE	327	40918	NE
8 BIKANER	158	1306	NE	515	NE	NE
9 BUNDI	423	1168	1446	NE	51364	NE
10 CHITTORGARH	406	1347	1279	NE	73210	NE
11 CHURU	NE	NE	NE	NE	NE	NE
12 DAUSA	290	1652	NE	NE	NE	NE
13 DHOLPUR	1330	1790	NE	NE	85600	NE
14 DUNGARPUR	NE	NE	NE	NE	125932	NE
15 GANGANAGAR	NE	2009	NE	446	68992	NE
16 HANUMANGARH	532	2055	NE	NE	NE	NE
17 JAIPUR	355	1306	NE	434	NE	NE
18 JAISALMER	NE	782	NE	425	NE	512
19 JALORE	324	1380	NE	NE	NE	304
20 JHALAWAR	414	1180	1319	NE	NE	NE
21 JHUNJHUNU	NE	1351	NE	NE	NE	NE
22 JODHPUR	428	1090	NE	NE	NE	436
23 KARALI	470	1684	NE	NE	83268	NE
24 KOTA	325	1666	1369	NE	NE	NE
25 NAGPUR	388	1353	NE	425	NE	455
26 PALI	439	787	NE	256	NE	452
27 PRATAPGARH	NE	NE	1351	NE	NE	NE
28 RAJSAMAND	398	NE	NE	NE	68192	NE
29 S.MADHOPUR	342	1458	NE	NE	NE	NE
30 SIKAR	NE	1297	NE	NE	NE	NE
31 SIROHI	490	NE	NE	NE	NE	NE
32 TONK	383	1532	NE	414	79330	NE
33 UDAIPUR	226	NE	NE	NE	57539	NE
RAJ. STATE	408	1560	1461	409	67009	348

TABLE : 9**AVERAGE YIELD OF PRINCIPAL CROPS 2010-11****(Kg / Hect.)**

DISTRICT	COTTON	COTTON (LINT)	MASOOR	METHI	CORIANDER	ISFAGUL	GWAR
1	22	23	24	25	26	27	28
1 AJMER	884	295	NE	NE	NE	NE	858
2 ALWAR	1256	419	NE	NE	NE	NE	1017
3 BANSWARA	1145	382	NE	NE	NE	NE	NE
4 BARAN	NE	NE	NE	NE	1437	NE	NE
5 BARMER	NE	NE	NE	NE	NE	323	349
6 BHARATPUR	NE	NE	1301	NE	NE	NE	1462
7 BHILWARA	1260	420	925	NE	NE	NE	647
8 BIKANER	868	289	NE	1225	NE	NE	460
9 BUNDI	NE	NE	875	NE	1013	NE	NE
10 CHITTORGARH	1888	629	849	1366	651	NE	438
11 CHURU	NE	NE	NE	802	NE	NE	383
12 DAUSA	NE	NE	NE	NE	NE	NE	890
13 DHOLPUR	NE	NE	NE	NE	NE	NE	NE
14 DUNGARPUR	NE	NE	NE	NE	NE	NE	NE
15 GANGANAGAR	1209	403	NE	NE	NE	NE	899
16 HANUMANGARH	1276	425	NE	NE	NE	NE	744
17 JAIPUR	NE	NE	NE	1037	NE	NE	922
18 JAISALMER	NE	NE	NE	NE	NE	373	300
19 JALORE	NE	NE	NE	NE	NE	595	621
20 JHALAWAR	NE	NE	654	958	812	NE	NE
21 JHUNJHUNU	NE	NE	NE	1328	NE	NE	740
22 JODHPUR	1730	577	NE	NE	NE	871	631
23 KARALI	NE	NE	NE	NE	NE	NE	NE
24 KOTA	NE	NE	NE	1695	1261	NE	NE
25 NAGAU	1655	552	NE	990	NE	591	482
26 PALI	1609	536	NE	NE	NE	NE	839
27 PRATAPGARH	619	206	743	1375	NE	NE	NE
28 RAJSAMAND	1918	639	NE	NE	NE	NE	NE
29 S.MADHOPUR	NE	NE	NE	NE	NE	NE	NE
30 SIKAR	NE	NE	NE	1060	NE	NE	784
31 SIROHI	NE	NE	NE	NE	NE	NE	858
32 TONK	NE	NE	NE	NE	NE	NE	NE
33 UDAIPUR	NE	NE	NE	NE	NE	NE	1019
RAJ. STATE	1301	434	872	1172	1106	529	517

TABLE : 10**RAINFALL**

(M.M.)

DISTRICT	YEAR 2010						
	JUNE	JULY	AUGUST	SEPTEMBER	OCTOBER	NOVEMBER	DECEMBER
1	2	3	4	5	6	7	8
1 AJMER	5.8	148.2	278.6	112.5	0.0	106.3	5.9
2 ALWAR	40.4	214.2	272.5	233.0	3.6	21.8	4.5
3 BANSWARA	16.9	181.3	307.4	100.3	4.9	17.2	0.0
4 BARAN	47.4	202.0	185.1	129.3	0.5	49.3	0.0
5 BARMER	21.9	178.5	197.1	107.3	0.4	40.6	0.0
6 BHARATPUR	31.4	175.2	196.5	326.0	1.9	41.1	1.2
7 BHILWARA	31.8	147.4	262.9	126.7	0.7	145.1	17.7
8 BIKANER	77.8	92.9	125.8	103.8	0.0	2.4	5.1
9 BUNDI	22.7	137.8	268.3	123.3	0.0	93.5	3.7
10 CHITTORGARH	46.3	239.2	335.5	107.9	0.0	86.9	12.5
11 CHURU	70.7	142.8	180.8	204.2	0.0	15.0	23.3
12 DAUSA	19.0	191.4	244.0	184.2	0.8	83.0	3.0
13 DHOLPUR	13.0	224.2	219.7	196.2	2.3	69.2	3.5
14 DUNGARPUR	25.6	178.9	253.8	106.8	0.0	42.4	0.3
15 GANGANAGAR	23.3	73.8	147.1	74.3	0.2	0.0	3.1
16 HANUMANGARH	57.1	122.9	111.4	116.7	0.0	0.0	8.9
17 JAIPUR	18.3	194.8	295.4	159.6	0.9	58.0	9.3
18 JAISALMER	83.3	95.5	130.3	52.4	2.0	9.3	0.0
19 JALORE	8.5	358.1	240.5	82.9	5.5	133.8	1.3
20 JHALAWAR	31.4	243.9	201.6	90.3	2.3	46.9	0.5
21 JHUNJHUNU	46.3	149.1	301.7	208.0	2.4	23.0	22.1
22 JODHPUR	39.4	109.9	161.0	106.9	0.0	29.8	9.1
23 KARAU LI	24.4	224.8	268.2	112.8	0.2	93.6	0.2
24 KOTA	30.9	183.5	232.4	92.7	0.0	51.7	0.5
25 NAGAU R	48.4	135.5	235.5	89.8	0.0	17.7	14.0
26 PALI	11.6	158.2	250.6	131.2	1.8	113.7	3.2
27 PRATAPGARH	49.6	223.8	344.2	131.6	0.0	48.2	1.4
28 RAJSAMAND	28.3	214.0	317.6	93.1	0.0	179.3	2.9
29 S.MADHOPUR	19.3	165.4	320.7	185.9	0.0	115.9	2.1
30 SIKAR	59.0	221.4	293.1	178.0	0.3	29.3	24.4
31 SIROHI	24.5	300.5	345.4	113.5	7.3	144.3	3.9
32 TONK	5.8	198.5	349.4	129.6	0.3	92.5	8.6
33 UDAIPUR	59.7	270.0	358.4	106.3	2.8	91.6	6.2
RAJ. STATE	32.6	183.2	253.9	135.6	1.3	62.4	6.2

(CONT..)

TABLE : 10**RAINFALL**

(M.M.)

DISTRICT	YEAR 2011				
	JANUARY	FEBRUARY	MARCH	APRIL	MAY
1	9	10	11	12	13
1 AJMER	0.0	32.9	0.0	0.3	0.8
2 ALWAR	0.1	28.3	4.8	0.0	27.4
3 BANSWARA	0.0	0.0	0.0	0.0	0.0
4 BARAN	0.0	0.5	0.0	0.0	2.4
5 BARMER	0.0	9.8	0.0	0.0	1.0
6 BHARATPUR	0.0	33.8	0.0	2.4	10.1
7 BHILWARA	0.0	6.1	0.0	0.0	1.5
8 BIKANER	0.0	13.3	2.6	0.8	12.4
9 BUNDI	0.0	1.9	0.0	0.0	0.9
10 CHITTORGARH	0.0	0.0	0.0	0.0	1.1
11 CHURU	0.0	14.2	8.7	5.8	35.5
12 DAUSA	0.0	31.6	0.0	1.0	19.6
13 DHOLPUR	0.0	15.5	0.0	0.8	13.3
14 DUNGARPUR	0.0	0.0	0.0	0.0	0.0
15 GANGANAGAR	0.0	14.0	0.0	6.1	22.6
16 HANUMANGARH	0.0	12.7	5.4	4.6	27.7
17 JAIPUR	0.0	35.3	0.0	2.4	7.1
18 JAISALMER	0.0	17.2	0.8	0.0	1.2
19 JALORE	0.0	6.7	0.0	0.0	1.7
20 JHALAWAR	0.0	0.2	0.0	0.0	0.8
21 JHUNJHUNU	0.0	45.1	4.7	1.7	36.3
22 JODHPUR	0.0	16.1	0.0	0.0	12.0
23 KARALI	0.0	23.3	0.0	0.0	20.9
24 KOTA	0.0	4.4	0.0	0.0	2.0
25 NAGPUR	0.0	17.7	0.0	0.8	4.0
26 PALI	0.0	12.3	0.0	0.0	3.8
27 PRATAPGARH	0.0	0.0	0.0	0.0	0.0
28 RAJSAMAND	0.0	9.0	0.0	0.0	6.7
29 S.MADHOPUR	0.0	11.4	0.0	0.0	5.1
30 SIKAR	0.0	37.4	5.3	5.4	19.7
31 SIROHI	0.0	0.9	0.0	0.0	2.3
32 TONK	1.0	9.4	0.0	0.1	1.5
33 UDAIPUR	0.0	0.4	0.0	0.0	5.7
RAJ. STATE	0.0	15.0	0.9	0.9	8.6

(CONT..)

TABLE : 10**RAINFALL**

(M.M.)

DISTRICT	NORMAL RAINFALL	ACTUAL RAINFALL YEAR 2010	PERCENTAGE VARIATION OF COLUM 3 OVER 2
1	2	3	4
1 AJMER	601.8	659.7	9.6
2 ALWAR	657.3	807.6	22.9
3 BANSWARA	950.3	628.0	-33.9
4 BARAN	873.8	614.0	-29.7
5 BARMER	265.7	547.9	106.2
6 BHARATPUR	663.9	799.4	20.4
7 BHILWARA	683.2	735.2	7.6
8 BIKANER	243.0	427.0	75.7
9 BUNDI	773.4	653.5	-15.5
10 CHITTORGARH	841.5	829.3	-1.4
11 CHURU	354.7	649.5	83.1
12 DAUSA	561.0	742.8	32.4
13 DHOLPUR	744.5	739.8	-0.6
14 DUNGARPUR	728.9	607.8	-16.6
15 GANGANAGAR	226.4	342.8	51.4
16 HANUMANGARH	273.5	442.8	61.9
17 JAIPUR	563.8	746.5	32.4
18 JAISALMER	185.5	374.3	101.8
19 JALORE	370.0	835.6	125.8
20 JHALAWAR	844.3	622.0	-26.3
21 JHUNJHUNU	405.1	767.8	89.5
22 JODHPUR	313.7	460.7	46.9
23 KARALI	670.7	743.4	10.8
24 KOTA	732.4	592.4	-19.1
25 NAGPUR	311.7	547.3	75.6
26 PALI	424.4	674.6	59.0
27 PRATAPGARH	844.9	798.8	-5.5
28 RAJSAMAND	567.8	839.8	47.9
29 S.MADHOPUR	873.4	830.3	-4.9
30 SIKAR	440.3	831.8	88.9
31 SIROHI	591.2	947.7	60.3
32 TONK	668.3	791.2	18.4
33 UDAIPUR	645.0	895.2	38.8
RAJ. STATE	575.1	684.0	18.9

TABLE : 10

SEASONAL RAIN-FALL 2010-11

IN M.M.

DISTRICT	SEASONAL RAIN-FALL 2010-11				VARIATION FROM NORMAL RAINFALL
	MANSOON				
	SOUTH-WEST (JUNE TO SEP.)	SOUTH-EAST (OCT. TO JAN.)	INTERMEDIATE (FEB. TO MAY.)	TOTAL YEAR	
1	2	3	4	5	6
1 AJMER	545.1	112.2	34.0	691.3	89.5
2 ALWAR	760.1	30.0	60.5	850.6	193.3
3 BANSWARA	605.9	22.1	0.0	628.0	-322.3
4 BARAN	563.8	49.8	2.9	616.5	-257.3
5 BARMER	504.8	41.0	10.8	556.6	290.9
6 BHARATPUR	729.1	44.2	46.3	819.6	155.7
7 BHILWARA	568.8	163.5	7.6	739.9	56.7
8 BIKANER	400.3	7.5	29.1	436.9	193.9
9 BUNDI	552.1	97.2	2.8	652.1	-121.3
10 CHITTORGARH	728.9	99.4	1.1	829.4	-12.1
11 CHURU	598.5	38.3	64.2	701.0	346.3
12 DAUSA	638.6	86.8	52.2	777.6	216.6
13 DHOLPUR	653.1	75.0	29.6	757.7	13.2
14 DUNGARPUR	565.1	42.7	0.0	607.8	-121.1
15 GANGANAGAR	318.5	3.3	42.7	364.5	138.1
16 HANUMANGARH	408.1	8.9	50.4	467.4	193.9
17 JAIPUR	668.1	68.2	44.8	781.1	217.3
18 JAISALMER	361.5	11.3	19.2	392.0	206.5
19 JALORE	690.0	140.6	8.4	839.0	469.0
20 JHALAWAR	567.2	49.7	1.0	617.9	-226.4
21 JHUNJHUNU	705.1	47.5	87.8	840.4	435.3
22 JODHPUR	417.2	38.9	28.1	484.2	170.5
23 KARALI	630.2	94.0	44.2	768.4	97.7
24 KOTA	539.5	52.2	6.4	598.1	-134.3
25 NAGOUR	509.2	31.7	22.5	563.4	251.7
26 PALI	551.6	118.7	16.1	686.4	262.0
27 PRATAPGARH	749.2	49.6	0.0	798.8	-46.1
28 RAJSAMAND	653.0	182.2	15.7	850.9	283.1
29 S.MADHOPUR	691.3	118.0	16.5	825.8	-47.6
30 SIKAR	751.5	54.0	67.8	873.3	433.0
31 SIROHI	783.9	155.5	3.2	942.6	351.4
32 TONK	683.3	102.4	11.0	796.7	128.4
33 UDAIPUR	794.4	100.6	6.1	901.1	256.1
RAJ. STATE	605.3	69.9	25.4	700.6	125.5

(CONT..)

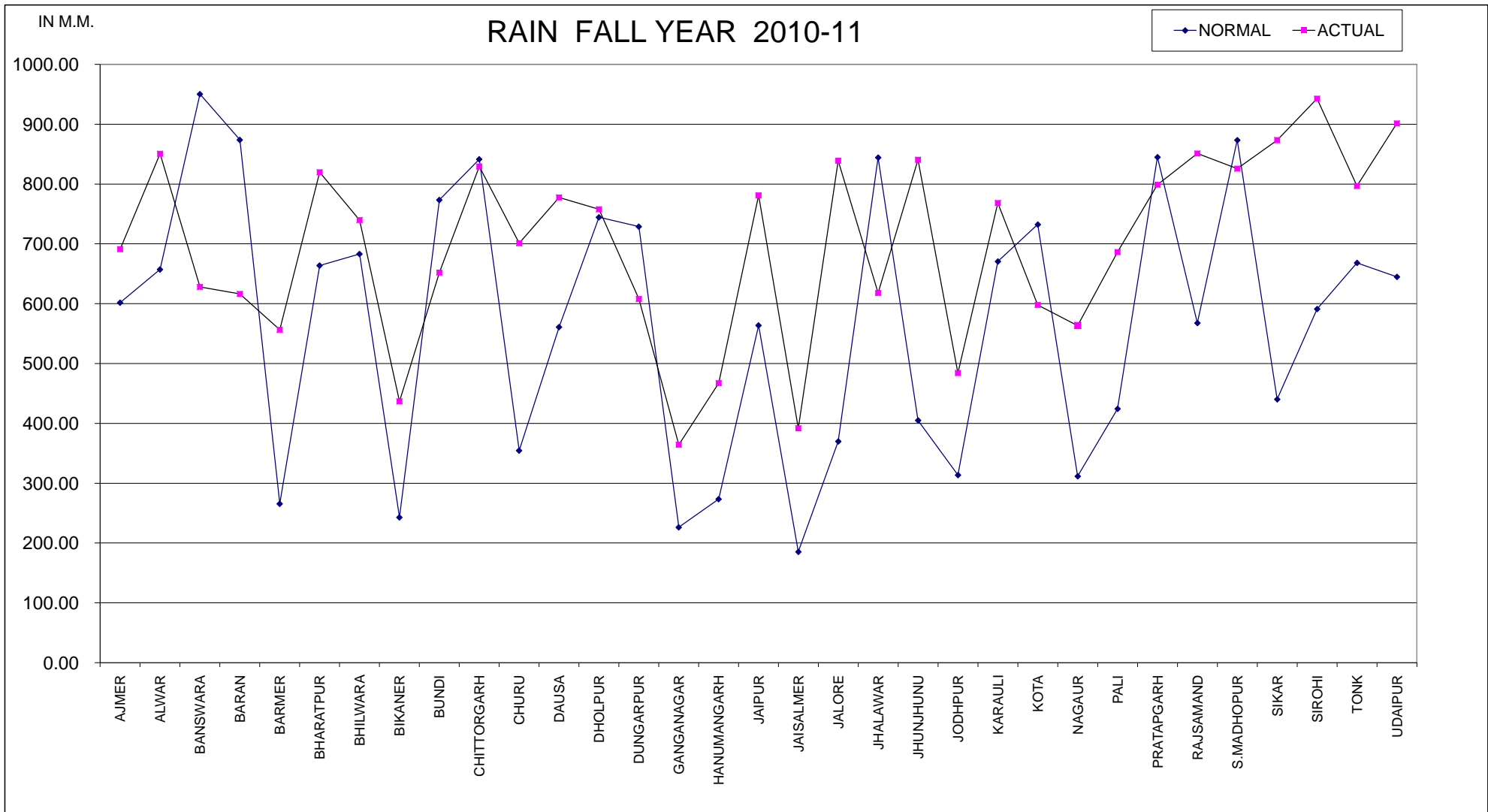

TABLE : 11**CONSUMPTION OF FERTILIZERS (2010-11)**

(in terms of nutrients)

(IN M. TONNES)

DISTRICT	KHARIF			
	NITROGENIUS (N)	PHOSPHETIC (P)	POTASIC (K)	TOTAL
1	2	3	4	5
1 AJMER	4911	6194	489	11594
2 ALWAR	21178	14225	1590	36993
3 BANSWARA	16079	3373	171	19623
4 BARAN	10147	11885	751	22783
5 BARMER	2910	630	55	3595
6 BHARATPUR	12971	12475	1812	27258
7 BHILWARA	13685	7602	547	21834
8 BIKANER	6376	6043	70	12489
9 BUNDI	11219	8380	490	20089
10 CHITTORGARH	21530	11871	993	34394
11 CHURU	2160	1262	57	3479
12 DAUSA	10180	7772	626	18578
13 DHOLPUR	5942	4237	993	11172
14 DUNGARPUR	5606	1676	11	7293
15 GANGANAGAR	22497	17985	798	41280
16 HANUMANGARH	19570	11107	1329	32006
17 JAIPUR	15050	9660	2330	27040
18 JAISALMER	2500	1455	76	4031
19 JALORE	8868	1505	131	10504
20 JHALAWAR	9776	11453	1422	22651
21 JHUNJHUNU	4214	2487	78	6779
22 JODHPUR	12195	8896	1347	22438
23 KARALI	7421	4927	161	12509
24 KOTA	9800	11702	937	22439
25 NAGPUR	10738	8301	1148	20187
26 PALI	4269	4045	503	8817
27 PRATAPGARH	8982	6388	505	15875
28 RAJSAMAND	3590	1740	67	5397
29 S.MADHOPUR	7635	6857	638	15130
30 SIKAR	7963	4924	414	13301
31 SIROHI	5333	1976	51	7360
32 TONK	9301	9600	866	19767
33 UDAIPUR	12062	4816	198	17076
RAJ. STATE	326658	227449	21654	575761

SOURCE: DIRECTORATE OF AGRICULTURE, RAJ. JAIPUR

(CONT..)

TABLE : 11**CONSUMPTION OF FERTILIZERS (2010-11)**

(in terms of nutrients)

(IN M. TONNES)

DISTRICT	RABI			
	NITROGENIUS (N)	PHOSPHTIC (P)	POTASIC (K)	TOTAL
1	6	7	8	9
1 AJMER	6134	1598	194	7926
2 ALWAR	27978	9076	426	37480
3 BANSWARA	15487	3350	55	18892
4 BARAN	30408	10144	440	40992
5 BARMER	6140	1096	349	7585
6 BHARATPUR	24834	12486	743	38063
7 BHILWARA	18261	7057	288	25606
8 BIKANER	17167	5568	387	23122
9 BUNDI	25672	9597	549	35818
10 CHITTORGARH	23587	7579	1313	32479
11 CHURU	2992	1024	0	4016
12 DAUSA	16051	3964	270	20285
13 DHOLPUR	10915	5287	337	16539
14 DUNGARPUR	4066	1127	18	5211
15 GANGANAGAR	46859	14485	1650	62994
16 HANUMANGARH	36142	13757	1455	51354
17 JAIPUR	22369	7282	1135	30786
18 JAISALMER	8948	1915	41	10904
19 JALORE	16428	2762	354	19544
20 JHALAWAR	15372	6715	173	22260
21 JHUNJHUNU	8369	1976	90	10435
22 JODHPUR	16244	7931	1031	25206
23 KARALI	11828	4773	23	16624
24 KOTA	30207	12765	600	43572
25 NAGPUR	13585	7220	121	20926
26 PALI	8618	3911	100	12629
27 PRATAPGARH	8948	2867	347	12162
28 RAJSAMAND	3417	948	87	4452
29 S.MADHOPUR	16072	2622	17	18711
30 SIKAR	11107	3724	312	15143
31 SIROHI	8507	2106	25	10638
32 TONK	19688	5035	157	24880
33 UDAIPUR	11334	4107	210	15651
RAJ. STATE	543734	185854	13297	742885

(CONT..)

TABLE : 11**CONSUMPTION OF FERTILIZERS (2010-11)**

(in terms of nutrients)

(IN M. TONNES)

DISTRICT	TOTAL			
	NITROGENIUS (N)	PHOSPHTIC (P)	POTASIC (K)	TOTAL
1	10	11	12	13
1 AJMER	11045	7792	683	19520
2 ALWAR	49156	23301	2016	74473
3 BANSWARA	31566	6723	226	38515
4 BARAN	40555	22029	1191	63775
5 BARMER	9050	1726	404	11180
6 BHARATPUR	37805	24961	2555	65321
7 BHILWARA	31946	14659	835	47440
8 BIKANER	23543	11611	457	35611
9 BUNDI	36891	17977	1039	55907
10 CHITTORGARH	45117	19450	2306	66873
11 CHURU	5152	2286	57	7495
12 DAUSA	26231	11736	896	38863
13 DHOLPUR	16857	9524	1330	27711
14 DUNGARPUR	9672	2803	29	12504
15 GANGANAGAR	69356	32470	2448	104274
16 HANUMANGARH	55712	24864	2784	83360
17 JAIPUR	37419	16942	3465	57826
18 JAISALMER	11448	3370	117	14935
19 JALORE	25296	4267	485	30048
20 JHALAWAR	25148	18168	1595	44911
21 JHUNJHUNU	12583	4463	168	17214
22 JODHPUR	28439	16827	2378	47644
23 KARALI	19249	9700	184	29133
24 KOTA	40007	24467	1537	66011
25 NAGPUR	24323	15521	1269	41113
26 PALI	12887	7956	603	21446
27 PRATAPGARH	17930	9255	852	28037
28 RAJSAMAND	7007	2688	154	9849
29 S.MADHOPUR	23707	9479	655	33841
30 SIKAR	19070	8648	726	28444
31 SIROHI	13840	4082	76	17998
32 TONK	28989	14635	1023	44647
33 UDAIPUR	23396	8923	408	32727
RAJ. STATE	870392	413303	34951	1318646

TABLE - 12**HYBRID/HYVP SEED DISTRIBUTION (2010-11)**

(In Quintal)

DISTRICT	PADDY	JOWAR	BAJRA	MAIZE	WHEAT	TOTAL
1	2	3	4	5	6	7
1 AJMER	0	808	3032	40	11944	15824
2 ALWAR	0	240	9298	262	59150	68950
3 BANSWARA	52	594	0	17063	11833	29542
4 BARAN	272	76	69	862	33070	34349
5 BARMER	0	22	2540	0	5694	8256
6 BHARATPUR	0	55	4250	0	51157	55462
7 BHILWARA	0	2607	0	8130	22371	33108
8 BIKANER	0	365	810	0	14884	16059
9 BUNDI	184	310	18	3712	6944	11168
10 CHITTORGARH	0	325	0	28586	10620	39531
11 CHURU	0	0	7013	0	8678	15691
12 DAUSA	0	718	4518	14	24555	29805
13 DHOLPUR	0	0	2854	0	15761	18615
14 DUNGARPUR	10	980	0	10391	3102	14483
15 GANGANAGAR	0	0	128	0	75000	75128
16 HANUMANGARH	910	0	2410	0	88763	92083
17 JAIPUR	0	1599	9400	432	57245	68676
18 JAISALMER	0	25	714	0	5859	6598
19 JALORE	0	0	6217	0	14250	20467
20 JHALAWAR	0	95	0	1850	9385	11330
21 JHUNJHUNU	0	0	5578	0	32554	38132
22 JODHPUR	0	71	10980	0	14893	25944
23 KARALI	0	42	4701	5	16973	21721
24 KOTA	237	713	0	2520	39709	43179
25 NAGPUR	0	61	11048	0	17806	28915
26 PALI	0	1	1084	32	18024	19141
27 PRATAPGARH	0	5	0	3085	4500	7590
28 RAJSAMAND	0	230	0	2100	9972	12302
29 S.MADHOPUR	0	53	3016	20	19000	22089
30 SIKAR	0	0	8030	0	33700	41730
31 SIROHI	0	155	412	710	6924	8201
32 TONK	0	300	2642	380	20433	23755
33 UDAIPUR	0	788	0	13515	9524	23827
RAJ. STATE	1665	11238	100762	93709	774277	981651

SOURCE : DIRECTORATE OF AGRICULTURE,RAJ.,JAIPUR

TABLE:13

FARM HARVEST PRICES YEAR 2010-2011

(Rs. per Quintal)

DISTRICT	RICE	PADDY	JOWAR	BAJRA	MAIZE	RED CHILLIES
1	2	3	4	5	6	7
1 AJMER	2025.00	NR	1156.00	864.00	1119.00	7907.00
2 ALWAR	NR	NR	865.00	765.00	912.00	1048.00
3 BANSWARA	2392.00	1160.00	789.00	960.00	910.00	6329.00
4 BARAN	2081.00	NR	1091.00	838.00	882.00	7444.00
5 BARMER	NIL	NIL	1095.00	1100.00	NEG	NR
6 BHARATPUR	NR	1569.00	1133.00	763.00	NEG	8960.00
7 BHILWARA	2995.00	1011.00	909.00	886.00	961.00	8813.00
8 BIKANER	NR	NR	2293.00	894.00	NR	NEG
9 BUNDI	1862.00	NR	1002.00	858.00	938.00	9690.00
10 CHITTORGARH	3225.00	NR	844.00	NR	904.00	6039.00
11 CHURU	NIL	NIL	NIL	805.00	NIL	NIL
12 DAUSA	NIL	NIL	901.00	834.00	932.00	NR
13 DHOLPUR	2485.00	NR	1085.00	831.00	R	7100.00
14 DUNGARPUR	1759.00	1015.00	952.00	962.00	881.00	7192.00
15 GANGANAGAR	NR	NR	NR	822.00	NR	NR
16 HANUMANGARH	3000.00	1661.00	NR	847.00	NEG	NR
17 JAIPUR	NIL	NIL	1081.00	808.00	927.00	NR
18 JAISALMER	NIL	NIL	NR	NR	NIL	NIL
19 JALORE	NIL	NIL	957.00	1043.00	1000.00	6000.00
20 JHALAWAR	2120.00	NR	1138.00	840.00	913.00	7803.00
21 JHUNJHUNU	NIL	NIL	NR	747.00	NEG	NR
22 JODHPUR	NIL	NIL	1273.00	1134.00	NEG	6498.00
23 KARALI	NR	NR	NIL	761.00	NR	NR
24 KOTA	1776.00	NR	1078.00	NR	960.00	6605.00
25 NAGOUR	NIL	NIL	1454.00	849.00	982.00	9972.00
26 PALI	NIL	NIL	1228.00	872.00	1114.00	11386.00
27 PRATAPGARH	1523.00	NR	976.00	NR	896.00	4645.00
28 RAJSAMAND	2010.00	NR	977.00	1130.00	1045.00	6570.00
29 S.MADHOPUR	1633.00	NR	946.00	831.00	843.00	8158.00
30 SIKAR	NIL	NIL	NR	797.00	NR	10000.00
31 SIROHI	NIL	NIL	1157.00	868.00	1116.00	6602.00
32 TONK	NEG	NEG	1182.00	788.00	959.00	1290.00
33 UDAIPUR	1623.00	1068.00	1034.00	NR	1008.00	8202.00
RAJ. STATE	2133.49	1513.34	1158.61	879.70	948.98	7133.99

NIL = NIL PRODUCTION

NEG= NEGLIGBLE PRODUCTION

NR= DATA NOT REPORTED

R= DATA REJECTED

(CONT..)

TABLE:13

FARM HARVEST PRICES YEAR 2010-2011

(Rs. per Quintal)

DISTRICT	SESAMUM	GROUND-NUT	COTTON	LINT	GINGER	SAN-HEMP
1	8	9	10	11	12	13
1 AJMER	5854.00	3097.00	4059.00	NR	NIL	NIL
2 ALWAR	4896.00	3436.00	3301.00	NR	NIL	NEG
3 BANSWARA	5745.00	2696.00	3401.00	10485.00	NIL	2505.00
4 BARAN	5148.00	2426.00	NR	NR	NR	NEG
5 BARMER	4539.00	3800.00	NR	NR	NIL	NIL
6 BHARATPUR	5131.00	3056.00	NR	6946.00	NIL	NR
7 BHILWARA	5436.00	2783.00	4487.00	8056.00	NIL	1678.00
8 BIKANER	3927.00	2414.00	4100.00	NR	NIL	NIL
9 BUNDI	4951.00	2775.00	NR	NR	NIL	NR
10 CHITTORGARH	5582.00	2856.00	4493.00	NR	NIL	NR
11 CHURU	4266.00	2600.00	NR	NR	NIL	NIL
12 DAUSA	4750.00	2469.00	NR	NR	NIL	NR
13 DHOLPUR	4924.00	NR	NR	NR	NIL	NR
14 DUNGARPUR	5997.00	NEG	NR	NR	3977.00	1200.00
15 GANGANAGAR	NR	NR	4265.00	NR	NIL	NIL
16 HANUMANGARH	5101.00	2420.00	4178.00	8000.00	NIL	NIL
17 JAIPUR	5120.00	2640.00	NR	NR	NIL	NIL
18 JAISALMER	NR	NR	NR	NR	NIL	NIL
19 JALORE	4450.00	2400.00	6900.00	NR	NIL	NIL
20 JHALAWAR	5036.00	2826.00	6170.00	NR	NIL	NIL
21 JHUNJHUNU	NR	NR	NR	NR	NIL	NIL
22 JODHPUR	5780.00	2386.00	2818.00	NR	NIL	NIL
23 KARALI	4798.00	NR	NR	NR	NIL	NIL
24 KOTA	5263.00	2544.00	NR	NR	NIL	NIL
25 NAGOUR	5018.00	2851.00	4137.00	NR	NIL	NIL
26 PALI	4964.00	NR	3550.00	NR	NIL	NIL
27 PRATAPGARH	4312.00	2850.00	3930.00	NR	NIL	NR
28 RAJSAMAND	5500.00	3051.00	4805.00	NR	NIL	1525.00
29 S.MADHOPUR	4990.00	2726.00	NIL	NIL	NIL	NR
30 SIKAR	4550.00	3260.00	NR	NR	NIL	NIL
31 SIROHI	4978.00	2266.00	3760.00	NR	NIL	2031.00
32 TONK	4919.00	2410.00	NR	NR	NIL	NIL
33 UDAIPUR	5060.00	3313.00	4900.00	NR	2205.00	1700.00
RAJ. STATE	5090.55	2586.22	4125.30	8224.20	2803.99	1852.99

(CONT..)

TABLE:13

FARM HARVEST PRICES YEAR 2010-2011

(Rs. per Quintal)

DISTRICT	WHEAT	BARLEY	GRAM	TUR	GUR
1	14	15	16	17	18
1 AJMER	1139.00	1012.00	2255.00	5111.00	3083.00
2 ALWAR	1116.00	1018.00	2194.00	2794.00	2250.00
3 BANSWARA	1217.00	968.00	2296.00	NR	2769.00
4 BARAN	1124.00	1027.00	2093.00	4950.00	2671.00
5 BARMER	1430.00	1222.00	3075.00	NIL	NIL
6 BHARATPUR	1099.00	1001.00	2196.00	3155.00	2922.00
7 BHILWARA	1223.00	1043.00	2203.00	5173.00	2913.00
8 BIKANER	1164.00	993.00	2132.00	NIL	NR
9 BUNDI	1132.00	1008.00	2173.00	NR	2435.00
10 CHITTORGARH	1006.00	902.00	2045.00	2425.00	2766.00
11 CHURU	1217.00	1230.00	2108.00	NIL	NIL
12 DAUSA	1145.00	983.00	2050.00	NR	NR
13 DHOLPUR	1123.00	1028.00	2160.00	3900.00	NIL
14 DUNGARPUR	1176.00	1008.00	2270.00	NR	3475.00
15 GANGANAGAR	1160.00	1063.00	2209.00	NR	NR
16 HANUMANGARH	1158.00	1134.00	2213.00	NR	NR
17 JAIPUR	1139.00	1060.00	2109.00	NR	NR
18 JAISALMER	NR	NR	NR	NIL	NR
19 JALORE	1586.00	1271.00	2800.00	NIL	NIL
20 JHALAWAR	1188.00	833.00	2135.00	NR	NR
21 JHUNJHUNU	1143.00	1080.00	2136.00	NIL	NIL
22 JODHPUR	1434.00	1141.00	2216.00	NR	NIL
23 KARALI	1095.00	1057.00	2110.00	2465.00	NR
24 KOTA	1165.00	1040.00	2044.00	2780.00	NR
25 NAGOUR	1314.00	1137.00	2076.00	NIL	NR
26 PALI	1334.00	1065.00	2192.00	NR	NIL
27 PRATAPGARH	1221.00	1084.00	2059.00	3577.00	3132.00
28 RAJSAMAND	1139.00	1098.00	2334.00	NIL	2750.00
29 S.MADHOPUR	1069.00	938.00	2124.00	2373.00	2440.00
30 SIKAR	1233.00	1070.00	2054.00	NEG	NR
31 SIROHI	1263.00	1141.00	2218.00	3137.00	NIL
32 TONK	1086.00	1052.00	2033.00	2283.00	2475.00
33 UDAIPUR	1257.00	1037.00	2251.00	NR	2950.00
RAJ. STATE	1155.19	1056.24	2142.79	3444.61	2731.42

NIL = NIL PRODUCTION

NEG= NEGLIGBLE PRODUCTION

NR= DATA NOT REPORTED

R= DATA REJECTED

(CONT..)

TABLE:13**FARM HARVEST PRICES YEAR 2010-2011**

(Rs. per Quintal)

DISTRICT	POTATO	TOBACCO	RAPE & MUSTARD	LINSEED	CASTOR- SEED
1	19	20	21	22	23
1 AJMER	1041.00	3083.00	2671.00	2498.00	1041.00
2 ALWAR	637.00	2250.00	2359.00	NR	637.00
3 BANSWARA	NIL	2769.00	2194.00	2271.00	NIL
4 BARAN	965.00	2671.00	2255.00	2580.00	965.00
5 BARMER	1550.00	NIL	2222.00	NR	1550.00
6 BHARATPUR	602.00	2922.00	2473.00	NR	602.00
7 BHILWARA	1281.00	2913.00	2295.00	2909.00	1281.00
8 BIKANER	NR	NR	2284.00	NR	NR
9 BUNDI	511.00	2435.00	2340.00	2734.00	511.00
10 CHITTORGARH	785.00	2766.00	2275.00	2000.00	785.00
11 CHURU	NEG	NIL	2083.00	NIL	NEG
12 DAUSA	NR	NR	2331.00	NIL	NR
13 DHOLPUR	1120.00	NIL	2272.00	NR	1120.00
14 DUNGARPUR	NIL	3475.00	1889.00	NIL	NIL
15 GANGANAGAR	NR	NR	2339.00	NR	NR
16 HANUMANGARH	728.00	NR	2387.00	NIL	728.00
17 JAIPUR	NR	NR	2305.00	NR	NR
18 JAISALMER	NIL	NR	NR	NIL	NIL
19 JALORE	933.00	NIL	2607.00	NEG	933.00
20 JHALAWAR	1059.00	NR	2104.00	2900.00	1059.00
21 JHUNJHUNU	NR	NIL	2344.00	NIL	NR
22 JODHPUR	NIL	NIL	2174.00	NEG	NIL
23 KARALI	NR	NR	2457.00	NIL	NR
24 KOTA	625.00	NR	2340.00	2733.00	625.00
25 NAGPUR	NIL	NR	2245.00	NR	NIL
26 PALI	NIL	NIL	2366.00	NR	NIL
27 PRATAPGARH	NIL	3132.00	2264.00	2562.00	NIL
28 RAJSAMAND	486.00	2750.00	2337.00	NR	486.00
29 S.MADHOPUR	750.00	2440.00	2321.00	NR	750.00
30 SIKAR	NIL	NR	2319.00	NIL	NIL
31 SIROHI	650.00	NIL	2378.00	NR	650.00
32 TONK	NR	2475.00	2400.00	2320.00	NR
33 UDAIPUR	NIL	2950.00	2283.00	NIL	0.00
RAJ. STATE	708.59	2190.82	2355.80	2601.11	4473.31

TABLE : 14**FARM HARVEST PRICES FROM 2060-07 TO 2010-11**

(Rs. per Quintal)

CROPS	2006-07	2007-08	2008-09	2009-10	2010-11
1	2	3	4	5	6
1. RICE	1265.17	1683.00	1897.22	2064.15	2133.49
2. JOWAR	790.66	774.39	785.51	1106.05	1158.61
3. BAJRA	690.07	663.11	709.69	902.41	879.70
4. MAIZE	751.23	787.04	751.67	967.79	948.98
5. RED CHILLIES	5900.18	6175.66	6012.94	6986.75	7133.99
6. SESAMUM	2927.40	3840.19	5551.04	5813.51	5090.55
7. GROUNDNUT	1955.00	2315.44	2153.71	2750.23	2586.22
8. COTTON	1889.88	2133.41	3152.09	3058.37	4125.30
9. GINGER	1705.18	1680.00	3918.55	4035.00	2803.99
10. SANHEMP	1458.13	1880.64	1455.92	3335.70	1852.99
11. WHEAT	940.35	1028.56	1113.13	1196.28	1155.19
12. BARLEY	699.55	993.69	1005.14	1007.43	1056.24
13. GRAM	2117.78	2337.34	2336.26	2342.28	2142.79
14. TUR	2162.70	2336.23	3668.80	3686.73	3444.61
15. GUR	1577.51	1601.40	2206.77	2754.08	2731.42
16. POTATO	656.32	742.51	865.55	893.31	708.59
17. TOBACCO	1760.00	2460.81	3300.90	3895.27	2190.82
18. RAPE & MUSTARD	1766.30	2451.41	2297.20	2305.35	2355.80
19. LINSEED	1939.69	1952.08	2667.91	2655.61	2601.11
20. CASTORSEED	1800.31	2632.50	2280.74	2579.07	4473.31

TABLE-15

INDEX OF AREA, PRODUCTION & PRODUCTIVITY (2010-11)
(BASE YEAR 1991-92 TO 1993-94=100)

CROPS	INDEX OF		
	PRODUCTION	AREA	PRODUCTIVITY
1	2	3	4
(A) FOODGRAIN CROPS	266.67	131.38	202.97
I. CEREALS	261.87	125.10	209.33
1. RICE	182.16	93.10	195.66
2. JOWAR	209.29	101.73	205.74
3. BAJRA	366.13	118.59	308.74
4. MAIZE	228.90	121.88	187.81
5. WHEAT	238.99	150.72	158.56
6. BARLEY	257.37	145.62	176.74
7. SMALL MILLETS (KH+RABI)	222.59	64.34	345.97
II. PULSES	278.11	148.50	187.28
1. TUR	215.43	104.70	205.75
2. GRAM	216.33	144.62	149.59
3. OTHER PULSES (KH.+RABI)	407.57	151.42	269.16
(B) NON FOOD GRAIN CROPS	221.99	132.92	167.00
(I) TOTAL OILSEEDS	237.52	121.03	196.25
(a) OILSEEDS	241.97	128.67	188.05
1. GROUNDNUT	303.34	134.62	225.34
2. SESAMUM	243.67	98.53	247.32
3. CASTORSEED	2334.39	1257.61	185.62
4. SOYABEAN	402.46	293.56	137.10
5. RAPE & MUSTARD	211.68	111.81	189.32
6. LINSEED	14.97	4.89	306.28
7. SUNFLOWER	0.04	0.05	0.00
(b) OTHER (COTTON SEED)	95.22	68.59	138.82
(II) FIBRES	95.04	68.04	139.69
1. COTTON (LINT)	95.22	68.59	138.82
2. SANHEMP	16.78	15.86	105.78
(III) CONDIMENTS & SPICES	234.17	128.04	182.89
1. DRY CHILIES	31.03	29.78	104.20
2. GARLIC	798.31	444.18	179.73
3 CORIANDER	232.16	145.19	159.90
4GINGER	79.78	117.76	67.75
5 TERMERIC	56.07	60.96	91.98
(IV) FRUIT & VEGETABLES	415.88	306.18	135.83
1. POTATO	347.33	554.03	62.69
2. ONION	438.74	313.05	140.15
3. SWEET POTATO	44.82	46.93	95.49
4. WATER CALTROP (SINGHADA)	105.10	46.53	225.85
(VI) SUGARCANE	31.57	21.72	145.35
(VI) TOBACCO	33.93	33.53	101.18
(VII) GUARSEED	430.08	180.17	238.71
ALL CROPS	244.48	131.91	185.33

INDEX

INDEX OF FARM HARVEST PRICE, AREA, PRODUCTION & PRODUCTIVITY
(BASE : T.E. 1993-94=100)

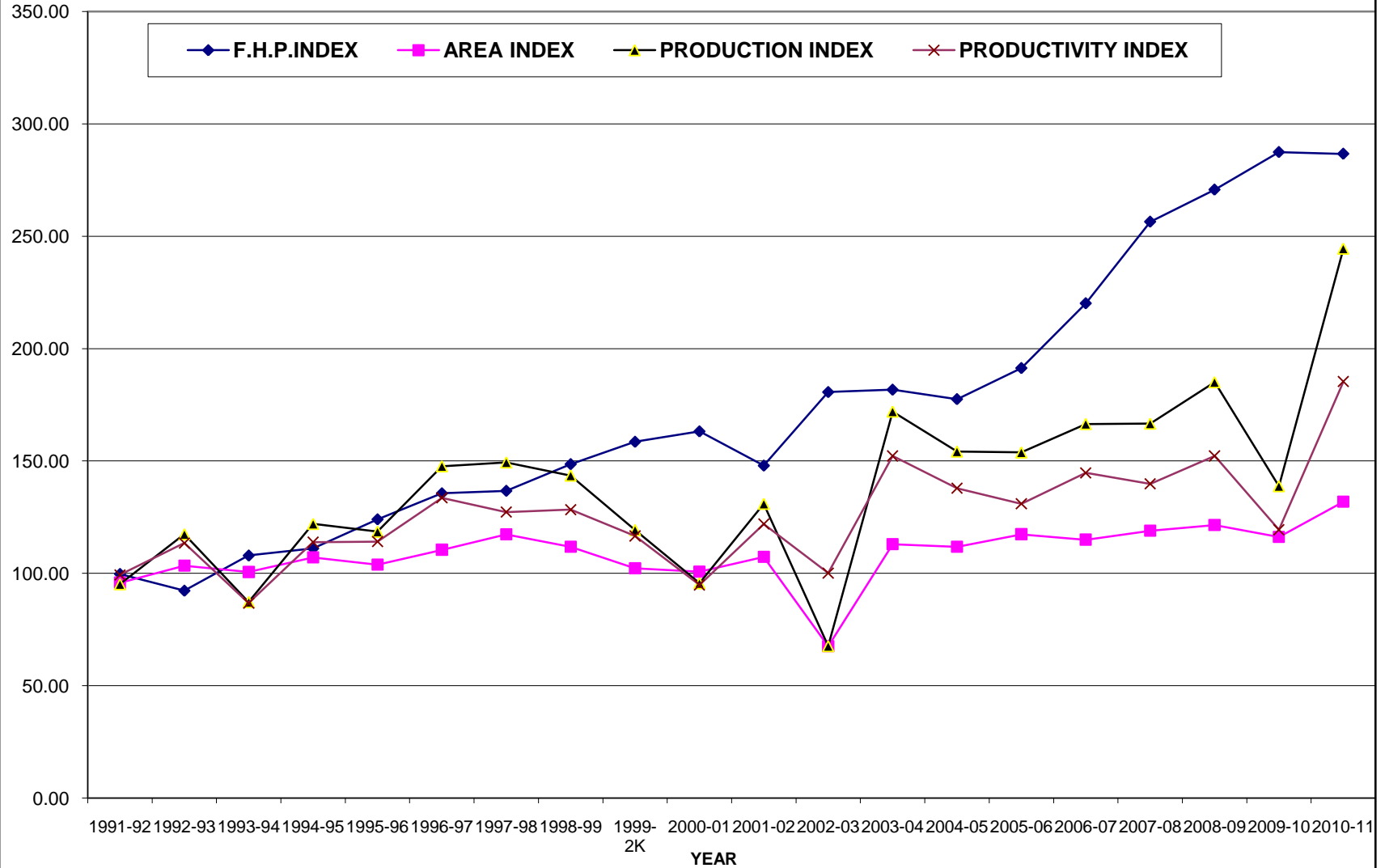

TABLE - 16

INDEX OF FARM HARVEST PRICES

(BASE YEAR 1991-92 TO 1993-94 =100)

HEAD/SUB-HEAD	2006-07	2007-08	2008-09	2009-10	2010-11
(A) FOODGRAIN CROPS	239.85	260.60	274.17	302.92	292.75
I. CEREALS	234.88	254.22	270.45	305.40	298.45
1. RICE	178.53	237.49	267.72	291.28	301.06
2. JOWAR	254.37	249.14	252.71	355.84	372.75
3. BAJRA	211.64	203.37	217.66	276.76	269.80
4. MAIZE	250.14	262.06	250.28	322.24	315.98
5. WHEAT	243.63	266.49	288.40	309.94	299.30
6. BARLEY	215.28	305.80	309.32	310.03	325.05
II. PULSES	262.29	289.45	290.96	291.72	266.96
1. TUR	248.82	268.79	422.10	424.16	396.31
2. GRAM	262.44	289.65	289.51	290.26	265.54
(B) NON FOOD GRAIN CROPS	194.26	251.04	266.22	267.09	278.74
(I) OILSEEDS	193.65	262.95	255.48	264.02	264.39
1. GROUNDNUT	194.06	229.84	213.79	273.00	256.72
2. SESAMUM	210.29	275.87	398.77	417.62	365.69
3. CASTORSEED	240.01	350.95	304.05	343.83	596.35
4. RAPE & MUSTARD	192.07	266.56	249.80	250.68	256.17
5. LINSEED	199.69	200.97	274.66	273.40	267.79
(II) FIBRES	192.16	192.71	353.16	290.74	378.00
1. COTTON (LINT)	192.12	192.38	353.93	289.91	378.61
2. SANHEMP	199.88	257.78	199.57	457.25	254.00
(III) CONDIMENTS & SPICES	204.84	214.36	209.73	243.46	248.00
1. RED CHILLIES	205.05	214.62	208.97	242.81	247.93
2. GINGER	160.82	158.44	369.57	380.55	264.45
(IV) VEGETABLES	233.77	264.47	308.30	318.19	252.39
1. POTATO	233.77	264.47	308.30	318.19	252.39
(V) SUGARCANE	259.41	263.34	362.90	452.90	449.17
(VI). TOBACCO	130.74	182.79	245.20	289.35	162.74
ALL CROPS	220.17	256.48	270.74	287.45	286.70

TABLE - 17**INDEX OF NET AREA SOWN, GROSS AREA SOWN,
NET IRRIGATED AREA & GROSS IRRIGATED AREA**

(Base year 1991-92 to 1993-94=100)

YEAR	INDEX OF NET AREA SOWN	INDEX OF GROSS AREA SOWN	INDEX OF NET IRR- IGATED AREA	INDEX OF GROSS IRR- IGATED AREA
1991-92	95.50	94.38	97.15	96.62
1992-93	104.43	105.19	100.01	100.69
1993-94	100.07	100.43	102.83	102.69
1994-95	104.94	106.30	108.67	106.72
1995-96	102.19	102.61	117.04	116.75
1996-97	103.51	107.94	125.00	123.75
1997-98	105.27	116.45	121.26	122.52
1998-99	99.10	111.63	123.01	124.96
1999-2K	95.62	100.60	125.53	127.26
2000-01	97.81	100.30	109.76	112.59
2001-02	103.36	108.48	121.23	123.78
2002-03	66.63	68.94	97.78	96.76
2003-04	107.24	113.00	117.19	117.33
2004-05	102.03	109.86	131.52	130.18
2005-06	103.80	113.18	140.78	143.48
2006-07	103.35	112.32	145.30	146.06
2007-08	105.4	115.84	144.14	148.45
2008-09	108.21	118.77	139.69	145.17
2009-10	104.65	113.42	130.85	134.14
2010-11	113.13	135.63	148.99	152.73

INDICES

BASE YEAR T.E.1993

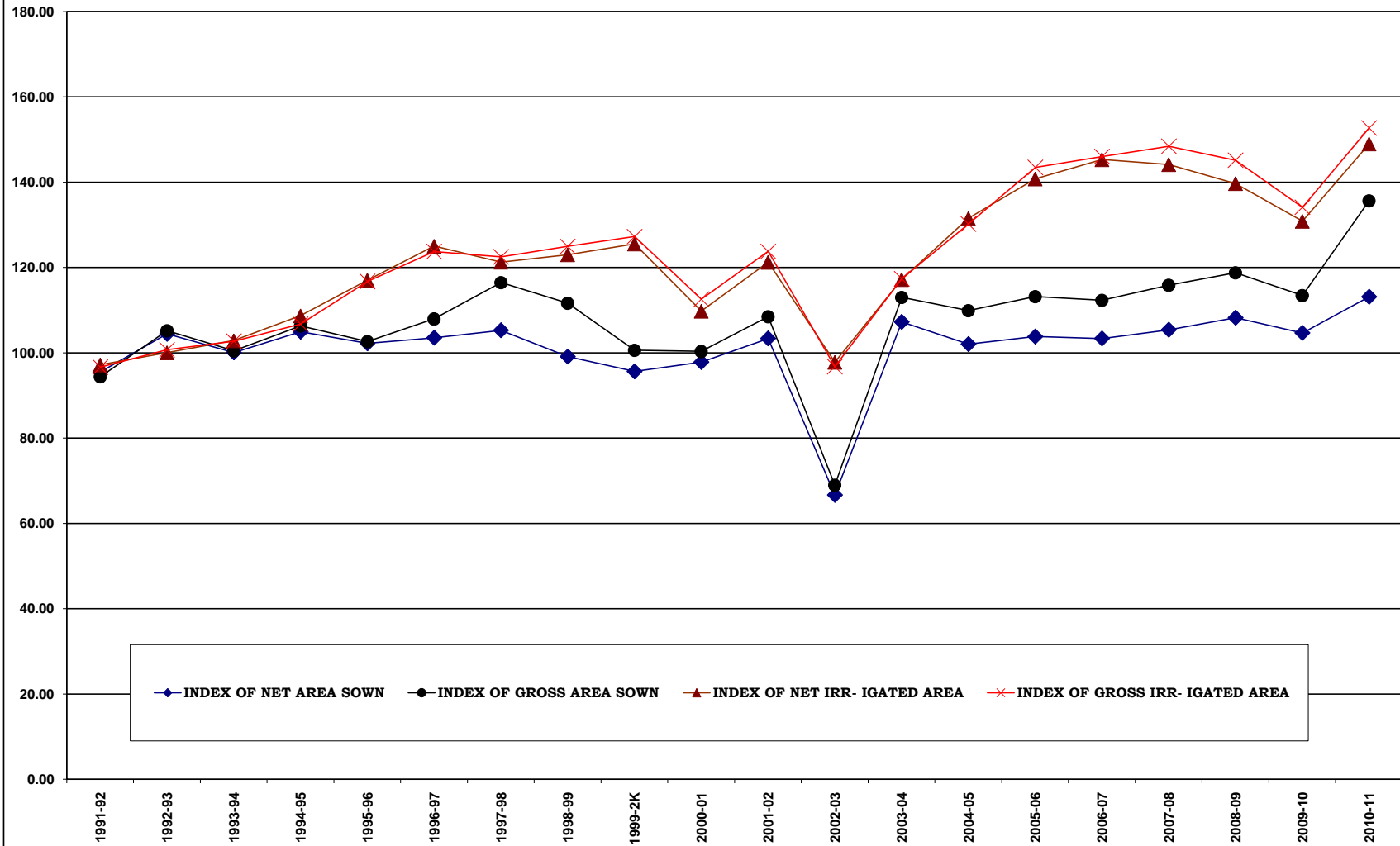

TABLE - 18**CROPPING , IRRIGATION INTENSITY AND INDEX
OF CROPPING,IRRIGATION INTENSITY**

(Base year 1991-92 to 1993-94=100)

YEAR	CROPPING INTENSITY	IRRIGATION INTENSITY	INDEX OF CROPPING INTENSITY	INDEX OF IRRIGATION INTENSITY
1991-92	116.81	121.21	98.83	99.45
1992-93	119.06	122.71	100.73	100.68
1993-94	118.62	121.71	100.36	99.86
1994-95	119.73	119.69	101.30	98.20
1995-96	118.69	121.57	100.41	99.75
1996-97	123.25	120.66	104.27	99.00
1997-98	130.75	123.14	110.62	101.04
1998-99	133.15	123.81	112.65	101.58
1999-2K	124.35	123.56	105.21	101.38
2000-01	121.21	125.01	102.55	102.57
2001-02	124.06	124.44	104.96	102.10
2002-03	122.30	120.60	103.47	98.95
2003-04	124.55	122.03	105.37	100.13
2004-05	127.27	120.63	107.68	98.98
2005-06	128.88	124.22	109.04	101.92
2006-07	128.45	122.51	108.68	100.52
2007-08	129.91	125.52	109.91	102.99
2008-09	129.74	126.66	109.76	103.92
2009-10	128.10	124.94	108.38	102.51
2010-11	141.71	124.94	119.89	102.51

INDICES

BASE YEAR T.E.1993

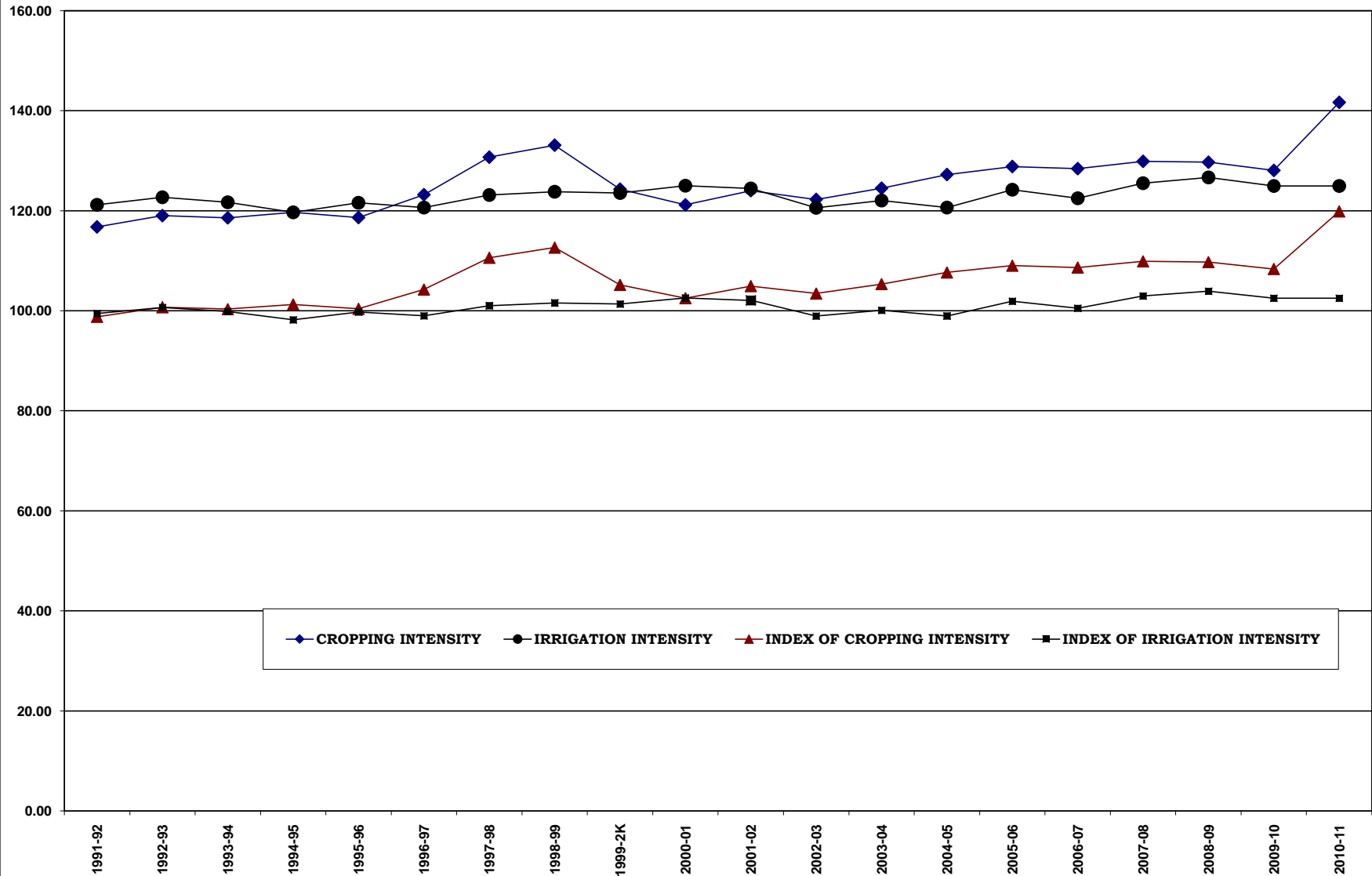

TABLE - 19

**CROPWISE AREA, CROP CUTTING EXPERIMENTS PLANNED,
AVERAGE YIELD, PRODUCTION AND SAMPLING ERROR**

AREA IN '000 HECT.

AVERAGE YIELD IN Kgs/Hect.

PRODUCTION IN ' 000 M.Tonnes

CROPS	AREA/ EXPTS PLANNED/ AV. YIELD/ PRODUCTION/ S.E. %	2005-06	2006-07 #	2007-08 #	2008-09 #	2009-10#	2010-11
RICE	AREA	107	108	128	133	151	131
	EXPTS.PLANNED	350	350	350	350	350	350
	AV. YIELD	1424	1576	2031	1807	1515	2025
	PRODUCTION	153	170	260	241	228	266
	S.E. %	3.59	3.02	2.89	4.05	3.57	2.89
JOWAR	AREA	592	662	626	577	719	727
	EXPTS.PLANNED	750	2228	2156	2160	2176	750
	AV. YIELD	287	556	631	577	145	700
	PRODUCTION	170	368	395	333	104	509
	S.E. %	6.27	4.04	3.4	3.41	5.35	3.41
BAJRA	AREA	4994	4910	5109	5206	5224	5519
	EXPTS.PLANNED	800	3220	3200	3228	3268	800
	AV. YIELD	434	701	830	825	394	1108
	PRODUCTION	2168	3440	4241	4294	2053	6118
	S.E. %	4.38	1.88	1.85	1.70	2.4	2.44
MAIZE	AREA	1005	1032	1056	1054	1100	1147
	EXPTS.PLANNED	650	2060	2004	2044	2068	650
	AV. YIELD	1098	1083	1858	1737	1044	1797
	PRODUCTION	1104	1118	1962	1831	1149	2061
	S.E. %	3.51	2.16	1.75	2.12	2.47	2.68
COTTON (LINT)	AREA	472	350	369	303	445	336
	EXPTS.PLANNED	550	550	550	550	550	550
	AV. YIELD	317	363	397	408	345	434
	PRODUCTION	150	127	147	123	154	146
	S.E. %	5.71	6.38	NA	NA	2.97	2.79
SUGAR- CANE	AREA	8	11	10	7	6	6
	EXPTS.PLANNED	450	450	450	450	450	450
	AV. YIELD	60923	57719	57115	59426	57561	67009
	PRODUCTION	483	629	594	388	345	369
	S.E. %	3.86	2.80	5.21	3.75	3.5	
GWAR	AREA						2981
	EXPTS.PLANNED	EXPTS.	EXPTS.	EXPTS.	EXPTS.	EXPTS.	1600
	AV. YIELD	NOT	NOT	NOT	NOT	NOT	517
	PRODUCTION	PLANNED	PLANNED	PLANNED	PLANNED	PLANNED	1541
	S.E. %						2.28

(CONT..)

TABLE - 19

**CROPWISE AREA, CROP CUTTING EXPERIMENTS PLANNED,
AVERAGE YIELD, PRODUCTION AND SAMPLING ERROR**

AREA IN '000 HECT.

AVERAGE YIELD IN Kgs/Hect.

PRODUCTION IN ' 000 M.Tonnes

CROPS	AREA/ EXPTS PLANNED/ AV. YIELD/ PRODUCTION/ S.E. %	2005-06	2006-07 #	2007-08 #	2008-09 #	2009-10#	2010-11
GROUND- NUT	AREA	321	306	279	324	336	349
	EXPTS.PLANNED	540	540	1618	1606	1640	540
	AV. YIELD	1547	1305	1724	1667	1104	1966
	PRODUCTION	496	400	482	540	371	687
	S.E. %	3.74	3.92	2.04	2.13	4.56	2.6
SESAMUM	AREA	422	273	315	521	598	548
	EXPTS.PLANNED	1200	2180	2102	2204	2398	1200
	AV. YIELD	149	324	403	293	163	408
	PRODUCTION	63	89	127	152	97	223
	S.E. %	5.04	4.50	2.00	3.16	3.1	2.54
SOYABEAN	AREA	744	641	798	829	778	765
	EXPTS.PLANNED	300	300	904	944	948	300
	AV. YIELD	1150	1203	1343	974	1171	1461
	PRODUCTION	856	771	1071	808	912	1118
	S.E. %	3.48	3.37	1.69	3.44	2.25	2.1
MOONG	AREA	852	759	1060	886	923	1049
	EXPTS.PLANNED	800	1812	1816	1904	1992	800
	AV. YIELD	159	357	393	421	48	621
	PRODUCTION	136	271	417	373	44	652
	S.E. %	7.5	4.04	3.18	4.2	10.66	2.79
MOTH	AREA	1228	1151	1252	1221	1299	1593
	EXPTS.PLANNED	1100	1384	1322	1324	1308	1100
	AV. YIELD	122	166	314	266	31	486
	PRODUCTION	149	191	393	325	40	775
	S.E. %	7.91	6.03	4.67	4.10	9.4	6.58
URAD	AREA	133	108	145	137	116	122
	EXPTS.PLANNED	600	1390	1374	1330	1298	600
	AV. YIELD	246	292	529	296	263	737
	PRODUCTION	33	32	77	41	31	94
	S.E. %	6.12	4.88	2.82	5.68	6.8	3.56

(CONT..)

TABLE - 19

**CROPWISE AREA, CROP CUTTING EXPERIMENTS PLANNED,
AVERAGE YIELD, PRODUCTION AND SAMPLING ERROR**

AREA IN '000 HECT.

AVERAGE YIELD IN Kgs/Hect.

PRODUCTION IN' 000 M.Tonnes

CROPS	AREA/ EXPTS PLANNED/ AV. YIELD/ PRODUCTION/ S.E. %	2005-06	2006-07 #	2007-08 #	2008-09 #	2009-10#	2010-11
WHEAT	AREA	2124	2565	2592	2295	2394	3036
	EXPTS.PLANNED	1000	4640	4680	4414	4740	1000
	AV. YIELD	2762	3024	2749	3175	3133	3433
	PRODUCTION	5865	7756	7126	7287	7501	10424
	S.E. %	1.43	0.67	0.71	0.69	0.62	
BARLEY	AREA	202	232	249	287	223	328
	EXPTS.PLANNED	700	2130	2234	2390	2240	700
	AV. YIELD	2272	2547	2163	3061	2774	2850
	PRODUCTION	458	592	539	878	620	935
	S.E. %	2.62	1.35	1.45	1.3	0.89	2.59
GRAM	AREA	1082	1011	1231	1259	885	1783
	EXPTS.PLANNED	1180	3670	3580	3584	3464	1180
	AV. YIELD	443	863	466	779	605	898
	PRODUCTION	479	873	574	981	535	1601
	S.E. %	3.96	2.26	3.32	2.58	3.24	2.46
RAPE- MUSTARD	AREA	3559	3100	2458	2738	2212	2490
	EXPTS.PLANNED	800	4160	4304	4448	4404	800
	AV. YIELD	1232	1215	957	1266	1316	1560
	PRODUCTION	4386	3767	2352	3466	2912	3883
	S.E. %	2.01	0.92	1.05	0.82	NA	1.2
LINSEED	AREA	1	1	1			
	EXPTS.PLANNED	450	450	450	EXPTS.	EXPTS.	EXPTS.
	AV. YIELD	831	790	774	NOT	NOT	NOT
	PRODUCTION	1	1	1	PLANNED	PLANNED	PLANNED
	S.E. %	4.63	3.62	NA			
CUMINSEED	AREA	135	150	215	169	204	331
	EXPTS.PLANNED	150	1140	1044	1084	1048	150
	AV. YIELD	387	158	308	253	395	348
	PRODUCTION	52	24	66	43	81	115
	S.E. %	5.39	5.36	4.48	3.62	4.2	4.63

(CONT..)

TABLE - 19

**CROPWISE AREA, CROP CUTTING EXPERIMENTS PLANNED,
AVERAGE YIELD, PRODUCTION AND SAMPLING ERROR**

AREA IN '000 HECT.

AVERAGE YIELD IN Kgs/Hect.

PRODUCTION IN ' 000 M.Tonnes

CROPS	AREA/ EXPTS PLANNED/ AV. YIELD/ PRODUCTION/ S.E. %	2005-06	2006-07 #	2007-08 #	2008-09 #	2009-10#	2010-11
TARAMIRA	AREA	107	112	38	100	98	1189
	EXPTS.PLANNED	200	1064	1076	1364	1312	200
	AV. YIELD	291	345	271	365	371	409
	PRODUCTION	31	39	10	37	36	486
	S.E. %	14.2	7.67	4.10	4.5	5.75	7.33
CHAULA	AREA	126	110	126	118	124	122
	EXPTS.PLANNED	500	588	588	558	554	500
	AV. YIELD	208	409	358	529	94	529
	PRODUCTION	26	45	45	62	12	64
	S.E. %	7.93	4.54	4.91	3.70	9.42	
MASOOR	AREA	18	14	15	21	27	44
	EXPTS.PLANNED	200	312	328	208	236	200
	AV. YIELD	907	925	706	866	895	872
	PRODUCTION	17	13	10	18	24	38
	S.E. %	NA	NA	NA	1.65	NA	3.16
METHI	AREA	28	40	50	63	59	80
	EXPTS.PLANNED	200	680	552	584	612	200
	AV. YIELD	1075	1166	982	1229	1193	1172
	PRODUCTION	30	47	49	77	70	94
	S.E. %	NA	NA	NA	1.98	NA	4.6
ISAFGUL	AREA	82	158	136	161	228	215
	EXPTS.PLANNED	200	436	576	568	556	200
	AV. YIELD	321	272	361	429	615	529
	PRODUCTION	26	43	49	69	140	114
	S.E. %	NA	NA	NA	NA	NA	6.44
CORIANDER	AREA	137	131	213	245	232	198
	EXPTS.PLANNED	200	484	484	484	484	200
	AV. YIELD	1041	1183	780	1116	1211	1106
	PRODUCTION	142	155	166	274	281	219
	S.E. %	NA	NA	NA	1.95	NA	2.77

Experiments Planned (GCES + NAIS)

TABLE - 20

MARKET ARRIVALS OF AGRICULTURAL PRODUCE (2010-11)

(In Quintals)

DISTRICT	CEREALS						
	WHEAT	BARLEY	JOWAR	BAJRA	MAIZE	RICE	TOTAL
1	2	3	4	5	6	7	8
1.AJMER	60418	18805	186952	110997	87139	0	464311
2.ALWAR	1094477	232218	2990	926100	101662	0	2357447
3.BANSWARA	24840	0	0	0	306724	1019	332583
4.BARAN	1093483	2786	34219	5896	204738	30306	1371428
5.BARMER	983	2297	80	86738	0	0	90098
6.BHARATPUR	1041955	4999	1582	757606	0	475	1806617
7.BHILWARA	23340	12424	45066	1554	546595	0	628979
8.BIKANER	22786	8313	3671	85839	0	0	120609
9.BUNDI	828646	5414	5053	17538	245787	1478730	2581168
10.CHITTORGARH	92041	20358	6681	0	1517762	0	1636842
11.CHURU	2933	12557	3485	71573	0	0	90548
12.DAUSA	561730	118829	1094	1038745	1754	95	1722247
13.DHOLPUR	9522	0	0	117914	0	0	127436
14.DUNGARPUR	2842	52	0	0	12184	228	15306
15.GANGANAGAR	2556381	407513	250	132009	6187	18478	3120818
16.HANUMANGARH	2586240	257968	0	47402	414	486583	3378607
17.JAIPUR	448988	713786	115909	970005	30727	0	2279415
18.JAISALMER	3312	0	0	8974	0	0	12286
19.JALORE	2191	75	550	17744	4540	0	25100
20.JHALAWAR	128666	180	6600	6	260659	0	396111
21.JHUNJHUNU	4883	129323	1556	214255	756	0	350773
22.JODHPUR	13196	545	61052	183335	3647	0	261775
23.KARALI	224603	1027	6	335552	0	0	561188
24.KOTA	2141398	13450	82341	962	448335	1084334	3770820
25.NAGPUR	14476	17684	40422	290044	0	0	362626
26.PALI	20629	549	41170	18391	48724	0	129463
27.PRATAPGARH	93368	0	0	0	219504	0	312872
28.RAJSAMAND	1439	1365	13708	0	6073	0	22585
29.S.MADHOPUR	257156	2356	7907	253429	924	13211	534983
30.SIKAR	56454	534559	2578	351433	3635	0	948659
31.SIROHI	6	0	10	1294	2974	0	4284
32.TONK	147626	59572	32415	211473	78006	0	529092
33.UDAIPUR	103102	25071	10965	6219	602310	9805	757472
RAJ. STATE	13664110	2604075	708312	6263027	4741760	3123264	31104548

SOURCE: DIRECTORATE OF AGRICULTURE MARKETING, RAJASTHAN,

(CONT..)

TABLE - 20

MARKET ARRIVALS OF AGRICULTURAL PRODUCE (2010-11)

(In Quintals)

DISTRICT	PULSES				
	GRAM	URAD	MOONG	MASOOR	MOTH
1	9	10	11	12	13
1.AJMER	34124	133971	374597	0	868
2.ALWAR	28854	0	0	0	0
3.BANSWARA	340	0	314	0	0
4.BARAN	36806	31774	2322	20	0
5.BARMER	3152	0	25289	0	69264
6.BHARATPUR	3641	1	1	1862	0
7.BHILWARA	8704	49092	3727	546	0
8.BIKANER	407278	45	24826	0	484298
9.BUNDI	16974	35116	149	15692	0
10.CHITTORGARH	2955	808	0	30	0
11.CHURU	36711	0	7604	0	92199
12.DAUSA	47791	12	16	0	58
13.DHOLPUR	1454	0	1038	0	0
14.DUNGARPUR	1048	436	511	0	0
15.GANGANAGAR	125570	683	315291	0	2879
16.HANUMANGARH	65427	0	77037	0	76934
17.JAIPUR	73484	13846	102661	173	2352
18.JAISALMER	49751	0	4037	0	30
19.JALORE	0	0	29249	0	1173
20.JHALAWAR	58499	55408	1688	7552	0
21.JHUNJHUNU	79838	0	12488	0	766
22.JODHPUR	43542	461	76195	40	28319
23.KARAULI	9063	0	0	0	0
24.KOTA	111374	182010	8505	718	0
25.NAGPUR	60624	0	800925	0	196392
26.PALI	20572	4759	178773	0	1354
27.PRATAPGARH	33396	4401	1612	52266	0
28.RAJSAMAND	0	0	0	0	0
29.S.MADHOPUR	90614	3780	4	85	88
30.SIKAR	66377	0	3319	0	1354
31.SIROHI	1139	639	169	0	1
32.TONK	28373	34459	172425	3414	0
33.UDAIPUR	20839	1272	3604	0	0
RAJ. STATE	1568314	552973	2228376	82398	958329

(CONT..)

TABLE - 20

MARKET ARRIVALS OF AGRICULTURAL PRODUCE (2010-11)

(In Quintals)

DISTRICT	PULSES				
	ARHAR (TUR)	CHAULA	MATER (PEA)	OTHER PULSES	TOTAL
1	14	15	16	17	18
1.AJMER	0	19459	0	0	563019
2.ALWAR	36998	0	0	0	65852
3.BANSWARA	0	0	0	0	654
4.BARAN	622	153	2	0	71699
5.BARMER	0	0	0	0	97705
6.BHARATPUR	548	0	0	0	6053
7.BHILWARA	0	1775	0	0	63844
8.BIKANER	0	0	0	0	916447
9.BUNDI	57	0	0	0	67988
10.CHITTORGARH	0	0	0	0	3793
11.CHURU	0	4410	0	0	140924
12.DAUSA	889	4	0	0	48770
13.DHOLPUR	0	0	0	0	2492
14.DUNGARPUR	12	0	0	0	2007
15.GANGANAGAR	1577	0	0	582	446582
16.HANUMANGARH	21	0	0	0	219419
17.JAIPUR	801	50923	7007	24798	276045
18.JAISALMER	0	0	0	0	53818
19.JALORE	0	0	0	0	30422
20.JHALAWAR	8	179	0	0	123334
21.JHUNJHUNU	0	50040	0	0	143132
22.JODHPUR	0	460	1083	100	150200
23.KARAULI	190	0	0	0	9253
24.KOTA	669	260	148	0	303684
25.NAGAUR	0	33891	0	0	1091832
26.PALI	414	11908	0	0	217780
27.PRATAPGARH	4105	0	0	0	95780
28.RAJSAMAND	0	0	0	0	0
29.S.MADHOPUR	5511	0	0	0	100082
30.SIKAR	0	66779	0	0	137829
31.SIROHI	81	3991	0	46	6066
32.TONK	75	193	0	0	238939
33.UDAIPUR	0	829	0	0	26544
RAJ. STATE	52578	245254	8240	25526	5721988

(CONT..)

TABLE - 20

MARKET ARRIVALS OF AGRICULTURAL PRODUCE (2010-11)

(In Quintals)

DISTRICT	OIL SEEDS					
	MUSTARD	SESAMUM	SOYABEAN	TARAMIRA	LINSEED	CASTOR SEED
1	19	20	21	22	23	24
1.AJMER	102269	20815	0	29950	65	2423
2.ALWAR	3036549	6475	99635	1992	0	0
3.BANSWARA	0	0	6912	0	0	0
4.BARAN	1166927	118580	3697351	5810	77	0
5.BARMER	5353	151	0	72	0	93
6.BHARATPUR	1915089	5558	0	9	0	2042
7.BHILWARA	60563	984	18161	8005	0	127
8.BIKANER	120782	210	0	476	0	398
9.BUNDI	264533	36878	428632	3782	28	0
10.CHITTORGARH	134170	216	650830	1909	0	0
11.CHURU	5546	7694	0	20	0	0
12.DAUSA	854698	43250	0	16256	0	35
13.DHOLPUR	78724	1851	0	730	0	3196
14.DUNGARPUR	494	96	467	66	0	0
15.GANGANAGAR	2593906	5276	0	12885	0	10802
16.HANUMANGARH	479168	21350	0	160	0	16647
17.JAIPUR	310485	11475	1075	20650	0	1342
18.JAISALMER	16254	0	0	0	0	0
19.JALORE	12163	96	0	5895	0	5752
20.JHALAWAR	423484	7678	4763646	4769	0	0
21.JHUNJHUNU	169979	0	0	0	0	0
22.JODHPUR	137164	917	768	6627	0	42957
23.KARAULI	315548	13121	0	80	0	0
24.KOTA	1350107	335270	2127253	1799	765	0
25.NAGAU	346693	32454	0	36080	0	13
26.PALI	129111	41593	0	33236	0	110882
27.PRATAPGARH	23557	1406	793663	957	774	0
28.RAJSAMAND	0	0	0	0	0	0
29.S.MADHOPUR	671348	89498	4809	2945	0	0
30.SIKAR	176558	337	0	1200	0	0
31.SIROHI	429	32	0	29	0	466
32.TONK	830659	63274	137	48937	0	329
33.UDAIPUR	36721	352	23346	4755	0	1213
RAJ. STATE	15769031	866887	12616685	250081	1709	198717

(CONT..)

TABLE - 20

MARKET ARRIVALS OF AGRICULTURAL PRODUCE (2010-11)

(In Quintals)

DISTRICT	OIL SEEDS				
	GROUND-NUT	SUNFLOWER	RAIDA	OTHER OILSEEDS	TOTAL
1	25	26	27	28	29
1.AJMER	375	0	0	0	155897
2.ALWAR	898	0	0	0	3145549
3.BANSWARA	0	0	0	0	6912
4.BARAN	800	0	0	1437	4990982
5.BARMER	0	0	0	45	5714
6.BHARATPUR	125	0	0	0	1922823
7.BHILWARA	15957	0	0	0	103797
8.BIKANER	1645353	0	0	0	1767219
9.BUNDI	0	0	0	0	733853
10.CHITTORGARH	27676	0	0	0	814801
11.CHURU	80356	0	0	0	93616
12.DAUSA	144617	0	0	0	1058856
13.DHOLPUR	0	0	0	0	84501
14.DUNGARPUR	0	0	0	0	1123
15.GANGANAGAR	3066	0	0	0	2625935
16.HANUMANGARH	57317	0	0	0	574642
17.JAIPUR	876676	0	0	0	1221703
18.JAISALMER	7394	0	0	0	23648
19.JALORE	0	0	0	0	23906
20.JHALAWAR	1446	0	0	0	5201023
21.JHUNJHUNU	2496	0	0	0	172475
22.JODHPUR	106646	39	0	0	295118
23.KARAULI	0	0	0	0	328749
24.KOTA	170	0	0	0	3815364
25.NAGAUR	2552	0	0	0	417792
26.PALI	113	0	0	0	314935
27.PRATAPGARH	318	0	0	0	820675
28.RAJSAMAND	0	0	0	0	0
29.S.MADHOPUR	553	0	0	0	769153
30.SIKAR	168334	0	0	0	346429
31.SIROHI	0	0	0	0	956
32.TONK	81458	0	0	0	1024794
33.UDAIPUR	23396	0	0	0	89783
RAJ. STATE	3248092	39	0	1482	32952723

(CONT..)

TABLE - 20

MARKET ARRIVALS OF AGRICULTURAL PRODUCE (2010-11)

(In Quintals)

DISTRICT	CONDIMENTS & SPICES							TOTAL
	CORIAN- DER	CUMIN- SEED	METHI	AJWAIN	FENNEL SAUNF	RAI	RED- CHILLIES	
1	30	31	32	33	34	35	36	37
1.AJMER	27	17234	314	20	773	85	6641	25094
2.ALWAR	0	0	0	0	0	0	6466	6466
3.BANSWARA	0	0	0	0	0	0	0	0
4.BARAN	582568	0	4186	0	0	0	2020	588774
5.BARMER	0	537	0	0	0	0	383	920
6.BHARATPUR	0	0	0	0	814	0	450	1264
7.BHILWARA	0	50	57	1687	0	0	41699	43493
8.BIKANER	0	26	26215	0	0	0	16675	42916
9.BUNDI	17609	0	10864	0	0	0	0	28473
10.CHITTORGARH	36	2	5120	4450	0	0	1057	10665
11.CHURU	0	0	1650	0	0	0	48	1698
12.DAUSA	0	0	47	0	11791	0	0	11838
13.DHOLPUR	0	0	0	0	1998	0	0	1998
14.DUNGARPUR	14	0	0	0	0	0	42	56
15.GANGANAGAR	0	317	2	8	4	0	795	1126
16.HANUMANGARH	0	0	3	0	0	0	109	112
17.JAIPUR	646	1462	7189	11614	936	168	151540	173555
18.JAISALMER	0	0	0	0	0	0	0	0
19.JALORE	0	4231	455	0	84	0	42	4812
20.JHALAWAR	184529	0	3444	52	0	2	292	188319
21.JHUNJHUNU	0	0	1110	0	0	0	164	1274
22.JODHPUR	3317	7504	1227	0	7496	0	97556	117100
23.KARAULI	20	0	0	0	0	0	0	20
24.KOTA	1381658	0	125699	432	44	0	0	1507833
25.NAGAUR	0	46848	9105	8	7426	0	0	63387
26.PALI	0	6543	941	3071	233	0	448	11236
27.PRATAPGARH	0	0	25052	6966	0	0	11	32029
28.RAJSAMAND	0	0	0	0	0	0	0	0
29.S.MADHOPUR	35	0	774	0	121	0	18454	19384
30.SIKAR	0	0	6099	0	0	0	70	6169
31.SIROHI	0	0	0	0	0	0	9	9
32.TONK	44	1180	0	0	13708	0	3270	18202
33.UDAIPUR	0	0	266	1491	0	0	3399	5156
RAJ. STATE	2170503	85934	229819	29799	45428	255	351640	2913378

(CONT..)

TABLE - 20

MARKET ARRIVALS OF AGRICULTURAL PRODUCE (2010-11)

(In Quintals)

DISTRICT	OTHER COMODITIES				
	GUWAR	KAPAS	WOOL	GUR	SUGAR
1	38	39	40	41	42
1.AJMER	43000	142253	59627	58208	417364
2.ALWAR	168368	4988	0	15382	323345
3.BANSWARA	0	73332	0	170	3666
4.BARAN	366	0	0	1330	126274
5.BARMER	443950	0	2797	74192	236921
6.BHARATPUR	24304	0	0	5786	206504
7.BHILWARA	16180	62977	304	43275	303822
8.BIKANER	1799270	217	88757	67790	533581
9.BUNDI	6184	0	0	1258	115746
10.CHITTORGARH	9577	3633	0	3409	71440
11.CHURU	336227	0	0	35062	265157
12.DAUSA	12530	0	0	35486	232161
13.DHOLPUR	7698	0	0	255	8044
14.DUNGARPUR	5504	0	0	474	40509
15.GANGANAGAR	878259	168227	416	73554	420555
16.HANUMANGARH	742045	47422	3020	83021	189486
17.JAIPUR	101089	0	0	311769	1541805
18.JAISALMER	184538	0	155	1075	11524
19.JALORE	10177	0	867	9683	23352
20.JHALAWAR	0	0	0	772	171370
21.JHUNJHUNU	44580	0	368	17928	158691
22.JODHPUR	259198	0	13377	130480	720772
23.KARAULI	4422	0	0	5254	119429
24.KOTA	3016	0	0	16855	321490
25.NAGAUR	140830	48273	297	90194	540238
26.PALI	158277	4367	2937	89703	226707
27.PRATAPGARH	0	24036	0	232	4416
28.RAJSAMAND	975	22540	0	725	123630
29.S.MADHOPUR	5178	0	0	18857	185646
30.SIKAR	64368	0	8762	83839	456985
31.SIROHI	2839	0	188	251	893
32.TONK	18138	0	48	7879	223851
33.UDAIPUR	41727	548	0	126717	366450
RAJ. STATE	5532814	602813	181920	1410865	8691824

(CONT..)

TABLE - 20

MARKET ARRIVALS OF AGRICULTURAL PRODUCE (2010-11)

(In Quintals)

DISTRICT	OTHER COMODITIES				
	KHAND	ISFAGUL	NARMA	WOOD	DESI GHEE
1	43	44	45	46	47
1.AJMER	0	0	0	380	15244
2.ALWAR	22193	0	35470	0	10996
3.BANSWARA	0	0	0	0	503
4.BARAN	0	0	0	0	0
5.BARMER	4192	136	0	0	2109
6.BHARATPUR	0	0	0	0	4390
7.BHILWARA	0	0	0	0	13759
8.BIKANER	0	0	187	5858	15220
9.BUNDI	0	0	0	0	0
10.CHITTORGARH	0	0	0	0	3653
11.CHURU	95	0	0	4480	5867
12.DAUSA	480	0	0	0	0
13.DHOLPUR	0	0	0	0	20763
14.DUNGARPUR	0	248	0	0	442
15.GANGANAGAR	0	0	1176971	209145	2323
16.HANUMANGARH	0	0	1320740	70789	13860
17.JAIPUR	1630	0	0	0	282639
18.JAISALMER	0	36	0	0	0
19.JALORE	0	2719	0	0	5666
20.JHALAWAR	0	0	0	0	0
21.JHUNJHUNU	332	0	0	0	0
22.JODHPUR	0	4796	88238	307	70440
23.KARAULI	0	0	0	0	30
24.KOTA	0	0	0	0	11018
25.NAGAU	0	140707	0	60	661
26.PALI	0	1842	26360	0	5771
27.PRATAPGARH	0	9200	0	0	13
28.RAJSAMAND	0	0	0	0	0
29.S.MADHOPUR	0	0	0	0	445
30.SIKAR	5	0	0	450	9318
31.SIROHI	0	0	0	0	59
32.TONK	0	0	0	0	3068
33.UDAIPUR	0	0	0	1515	15748
RAJ. STATE	28927	159684	2647966	292984	514005

(CONT..)

TABLE - 20

MARKET ARRIVALS OF AGRICULTURAL PRODUCE (2010-11)

(In Quintals)

DISTRICT	OTHER COMODITIES					
	POSTA	FRUIT & VEG.	MEHANDI (HEENA)	GARLIC	OTHERS	TOTAL
1	48	49	50	51	52	53
1.AJMER	0	1334823	0	89	0	2070988
2.ALWAR	0	1394177	0	2660	2313	1979892
3.BANSWARA	0	9206	0	32	0	86909
4.BARAN	0	0	0	148669	0	276639
5.BARMER	0	40995	0	16	3384	808692
6.BHARATPUR	0	284742	0	700	0	526426
7.BHILWARA	60	0	0	8991	0	449368
8.BIKANER	0	1137420	0	0	0	3648300
9.BUNDI	0	0	0	0	0	123188
10.CHITTORGARH	1990	124602	0	16180	3800	238284
11.CHURU	0	68762	0	349	0	715999
12.DAUSA	0	19250	0	0	0	299907
13.DHOLPUR	0	33512	0	159	0	70431
14.DUNGARPUR	0	7952	0	0	0	55129
15.GANGANAGAR	0	865991	0	5854	0	3801295
16.HANUMANGARH	0	73971	0	313	0	2544667
17.JAIPUR	3	18969600	0	1096	831	21210462
18.JAISALMER	0	1987	0	0	0	199315
19.JALORE	0	41064	0	0	499	94027
20.JHALAWAR	0	90	830	358	153530	326950
21.JHUNJHUNU	0	32758	0	2246	435	257338
22.JODHPUR	0	2413704	0	330	40163	3741805
23.KARAULI	0	0	0	0	0	129135
24.KOTA	53	0	1295	515	6071	360313
25.NAGAUR	0	253277	0	0	0	1214537
26.PALI	0	25740	270788	515	105048	918055
27.PRATAPGARH	18	21969	0	28732	0	88616
28.RAJSAMAND	0	26632	0	0	0	174502
29.S.MADHOPUR	0	0	0	0	0	210126
30.SIKAR	0	734199	0	0	0	1357926
31.SIROHI	0	39229	0	16	0	43475
32.TONK	0	0	0	0	0	252984
33.UDAIPUR	0	985351	0	0	1668	1539724
RAJ. STATE	2124	28941003	272913	217820	317742	49815404